

TREE PROTECTION NOTES

ALL WORK WITHIN DRIFLINE OF TREE 610 & 612 (PER ARBORIST REPORT) TO BE DONE IN COLLABORATION WITH A QUALIFIED ISA CERTIFIED ARBORIST. THE ARBORIST SHOULD BE GIVEN THE DISCRETION TO ADVISE, MONITOR, AND DOCUMENT ALL WORK WITHIN THE DRIFLINE.

ALTERNATIVE EXCAVATION TECHNIQUES SUCH AS PNEUMATIC AIR EXCAVATION SHALL BE EMPLOYED AS DETERMINED BY THE ARBORIST TO RETAIN STRUCTURAL ROOTS NEAR THE LIMITS OF DISTURBANCE.

TREE PROTECTION FENCING IN THE FORM OF 6' CHAINLINK FENCING WILL BE INSTALLED AT THE LIMITS OF DISTURBANCE AND WILL REMAIN FOR THE DURATION OF THE PROJECT.

THE TREE SHALL BE GIVEN SUPPLEMENTAL WATER 3-4 TIMES A MONTH DURING DROUGHT PERIODS (MAY - SEPTEMBER)

THE AREA WITHIN THE TREE PROTECTION FENCING SHALL BE MULCHED WITH 3-4 INCHES OF COARSE WOODY MULCH.

IF EQUIPMENT MUST BE USED IN THE DRIFLINE OF THE TREE, SOIL PROTECTION MEASURES SHALL BE EMPLOYED PER THE ISA BEST MANAGEMENT PRACTICES, AND THIS WORK WILL BE MONITORED. BURLAP TO PREVENT DESICCATION. ALL LARGE EQUIPMENT TO REMAIN OUTSIDE OF CRITICAL TREE ROOT ZONE AT ALL TIMES. CONCRETE TRUCKS TO POUR FOUNDATIONS ADJACENT TO CRITICAL ROOT ZONES AND PROPOSED GRADE BEAM FROM A DISTANCE OF NO LESS THAN 28'-0" FROM THE EXCEPTIONAL TREES.

PILES TO BE DRIVEN BY HANDHELD PILE DRIVER TO AVOID THE USE OF HEAVY EQUIPMENT WITHIN CRITICAL ROOT ZONE.

ANY CLEARANCE PRUNING TO BE DONE ON THIS TREE SHALL BE CONDUCTED BY A QUALIFIED ISA CERTIFIED ARBORIST UNDER THE SUPERVISION OF THE PROJECT ARBORIST.

ARBORIST SHALL BE ON SITE TO MONITOR PLACEMENT OF PILES. PILOT HOLES FOR PILES WILL BE DUG USING PNEUMATIC AIR EXCAVATION TO AVOID STRUCTURAL ROOTS.

TREE ROOTS WERE IDENTIFIED THROUGH AIR EXCAVATION PRIOR TO START OF CONSTRUCTION. REFERENCE ARBORIST MEMORANDUM DATED 08/19/11 PROJECT ARBORIST TO BE ON SITE DURING PLACEMENT OF PILES ADJACENT TO TREE-610 AND TREE-612. PILE LOCATION FLEXIBLE PER STRUCTURAL DRAWINGS.

REFERENCE THE PRUNING SPECIFICATION PROVIDED BY THE LICENSED ARBORIST FOR MAINTENANCE OF EXISTING TREES.

PROJECT:
BAUMAN RESIDENCE
5928 77TH AVE SE
MERCER ISLAND, WA 98040

CLIENT:
KATHRYN & TIMOTHY BAUMAN
5928 77TH AVE SE
MERCER ISLAND, WA 98040

REV	PHASE / ISSUE	DATE
	REASONABLE USE EXCEPTION	2024-08-20

TREE RETENTION SUMMARY TABLE

TREE NUMBER	TRUNK DIA -INCHES	NOTES	# OF REPLACEMENT TREES
100	60	EXCEPTIONAL	
101	27	REMOVE	3
102	8	REMOVE	1
103	6		
104		NOT USED	
105	13		
106	35 (3,4,4,7,8,9)	MULTI TRUNK	
107	7		
108	7		
109	14		
110	16 (5,11)	MULTI-TRUNK	
111	16	REMOVE	2
112	48	EXCEPTIONAL	
265 TOTAL			6 REPLACEMENT TREES
51% REMOVED TOTAL			
19% REMOVED TOTAL			
81% RETAINED TOTAL			

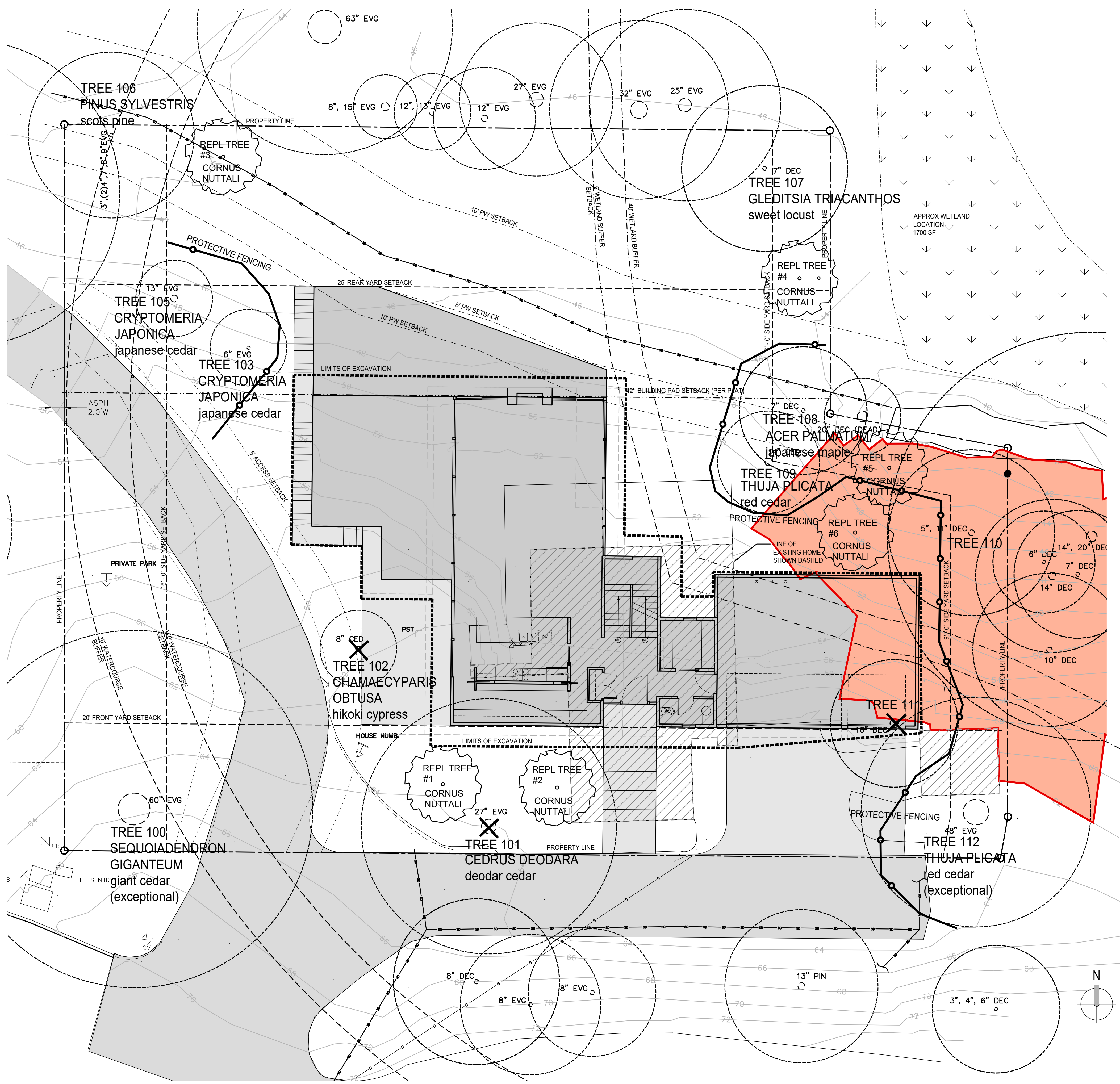

1 TREE PLAN
1/8" = 1'-0"

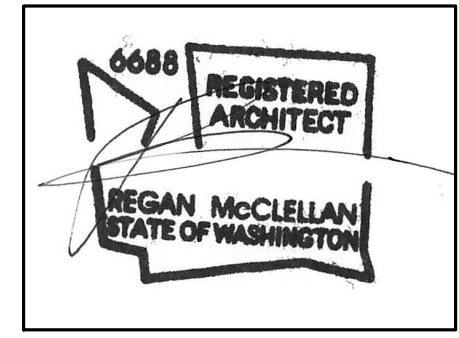

DATE:
AUGUST 20, 2024

SHEET TITLE:
TREE PLAN

SHEET:

