

MERCER ISLAND PHARMACY

2711 76th Ave SE, STE 2701 & 2703, Mercer Island, WA 98040

FASTSIGNS
Make Your Statement™

LYNNWOOD

2921 Alderwood Mall Blvd
Suite 104
Lynnwood, WA 98036

fastsigns.443@fastsigns.com
425.775.9709
fastsigns.com/443

CLIENT

Mercer Island Pharmacy



2711 76th Ave SE,
STE 2701 & 2703
Mercer Island, WA 98040

PRODUCT

Exterior Sign

SALES REP

J. Joseph

DRAWN BY

J. An

INVOICE NUMBER

41374

DATE

07/09/2025

VERSION

1

**VICINITY MAP/
SITE PLAN**

Due to inconsistencies in printers and monitors, colors may appear differently on your system.

This artwork is the property of FastSigns of Lynnwood and is protected under State and Federal Copyright Laws. Any uses of this artwork other than direct business with FastSigns of Lynnwood without written permission shall constitute your agreement to purchase this artwork and the design proposed.

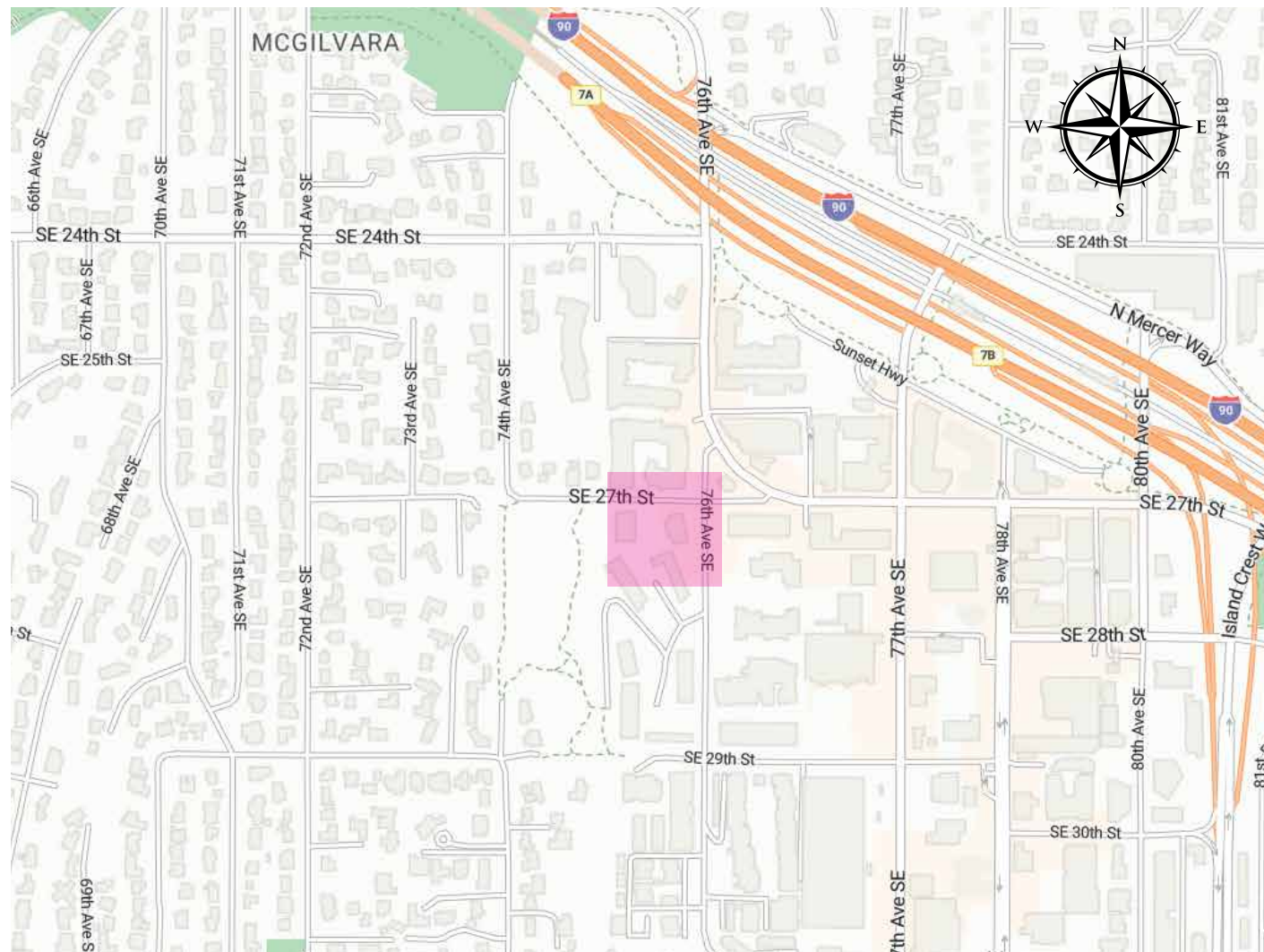

Install exterior sign on building facade



 = VICINITY MAP

LYNNWOOD

2921 Alderwood Mall Blvd
Suite 104
Lynnwood, WA 98036

fastsigns.443@fastsigns.com
425.775.9709
fastsigns.com/443

CLIENT

Mercer Island Pharmacy



2711 76th Ave SE,
STE 2701 & 2703
Mercer Island, WA 98040

PRODUCT

Exterior Sign

SALES REP

J. Joseph

DRAWN BY

J. An

INVOICE NUMBER

41374

DATE

07/09/2025

VERSION

1

ELEVATION



FRONT VIEW
LINEAL FT: 35 ft

SCALE: 5/16" = 1'-0"

Due to inconsistencies in printers and monitors, colors may appear differently on your system.

This artwork is the property of FastSigns of Lynnwood and is protected under State and Federal Copyright Laws. Any uses of this artwork other than direct business with FastSigns of Lynnwood without written permission shall constitute your agreement to purchase this artwork and the design proposed.



EXISTING
LINEAL FT: 35 ft

SCALE: 1/8" = 1'-0"



PROPOSED
LINEAL FT: 35 ft

SCALE: 1/8" = 1'-0"



PROPOSED
LINEAL FT: 35 ft

SCALE: 1/8" = 0'-2"

COLOR PALETTE

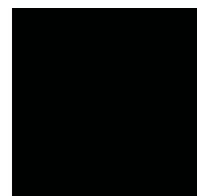

Rich Black
Hex #000000
RGB 0, 0, 0
CMYK 75, 68, 67, 90
Ink Type Process



PANTONE 2151 C
Hex #166AA2
RGB 21, 106, 163
CMYK 90, 57, 13, 1
Ink Type Spot



PANTONE 7462 C
Hex #00538C
RGB 0, 85, 136
CMYK 100, 70, 23, 6
Ink Type Spot



PANTONE 360 C
Hex #67C04D
RGB 106, 190, 78
CMYK 62, 0, 94, 0
Ink Type Spot

MATERIALS

- 108" x 24" 3mm ACM Panel
- 3M IJ40 C Digitally Printed Vinyl
- Gloss Cast Laminate
- 1-3/4" Heavy Duty Tapcon Screws

MOUNTING

- Surface Type: Wood
- Flush mount with Tapcon screws
 - 5 top, 5 bottom

LYNNWOOD

2921 Alderwood Mall Blvd
Suite 104
Lynnwood, WA 98036

fastsigns.443@fastsigns.com
425.775.9709
fastsigns.com/443

CLIENT

Mercer Island Pharmacy



2711 76th Ave SE,
STE 2701 & 2703
Mercer Island, WA 98040

PRODUCT

Exterior Sign

SALES REP

J. Joseph

DRAWN BY

J. An

INVOICE NUMBER

41374

DATE

07/09/2025

VERSION

1

EXTERIOR SIGN

Due to inconsistencies in printers and monitors, colors may appear differently on your system.

This artwork is the property of FastSigns of Lynnwood and is protected under State and Federal Copyright Laws. Any uses of this artwork other than direct business with FastSigns of Lynnwood without written permission shall constitute your agreement to purchase this artwork and the design proposed.