

Stratus™

stratusunlimited.com

888.503.1569

LOCATION NUMBER:

4091

SITE ADDRESS:

7655 SUNSET HWY
MERCER ISLAND, WA 98040-2824

[View in Google Maps](#)

EXTRAMILE



Infinite possibilities, ideal solutions.

SITE PLAN

Scale: NOT TO SCALE

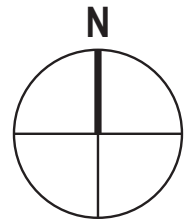
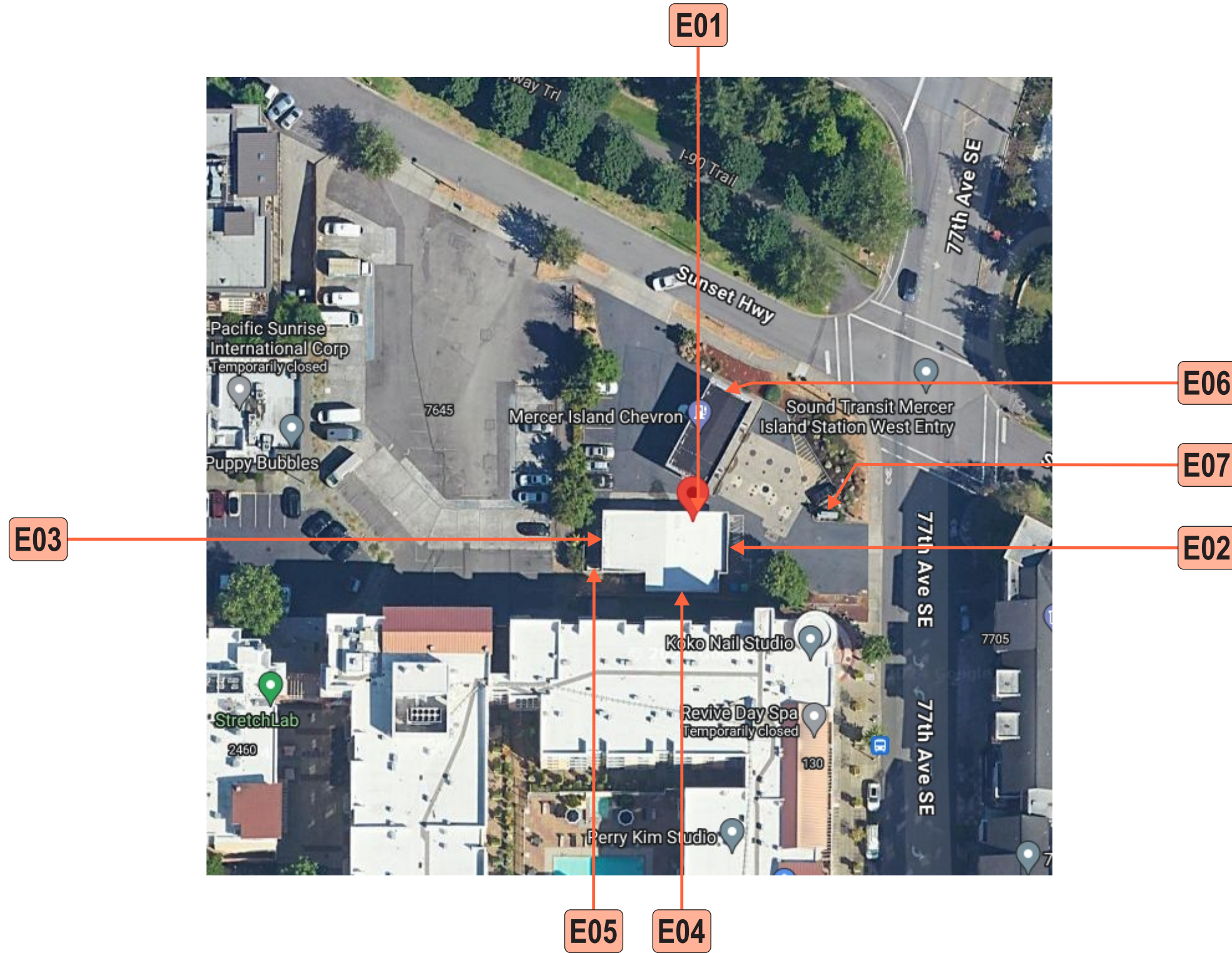

Stratus™

stratusunlimited.com
 8959 Tyler Boulevard
 Mentor, Ohio 44060
 888.503.1569

CLIENT: **EXTRA MILE**
 ADDRESS: 7655 SUNSET HWY
 MERCER ISLAND, WA 98040-2824
 PAGE NO.: **5**

ORDER NUMBER: 1210415
 SITE NUMBER: 4091
 ELECTRONIC FILE NAME: G:\ACCOUNTS\CHEVRON PRODUCTS CO\EXTRA MILE\LOCATIONS\2024\WA\4091_Mercer Island
 PROJECT NUMBER: 86352
 PROJECT MANAGER: EWA HOGAN

Rev #	Req #	Date/Artist	Description	Rev #	Req #	Date/Artist	Description
Original	466270	03/07/24 Z-RA					

PRINTS ARE THE EXCLUSIVE PROPERTY OF STRATUS. THIS MATERIAL SHALL NOT BE USED, DUPLICATED, OR OTHERWISE REPRODUCED WITHOUT THE PRIOR WRITTEN CONSENT OF STRATUS.

E01

PROPOSED FRONT ELEVATION

Scale: 1/8"=1'-0"

26-PC

EXISTING SIGN SF:	26.8
PROPOSED SIGN SF:	12.4

EXISTING CONDITIONS:

EXISTING CONDITIONS

SCOPE OF WORK:

Existing signage to be removed & replaced
 Wall to be repaired as required;
 Existing sign: 3'-6" X 7'-8"

Entire storefront building painted P1
 Area above door & signband painted P2
 Wainscot & trim painted P3

All marketing & regulatory signage to remain as is

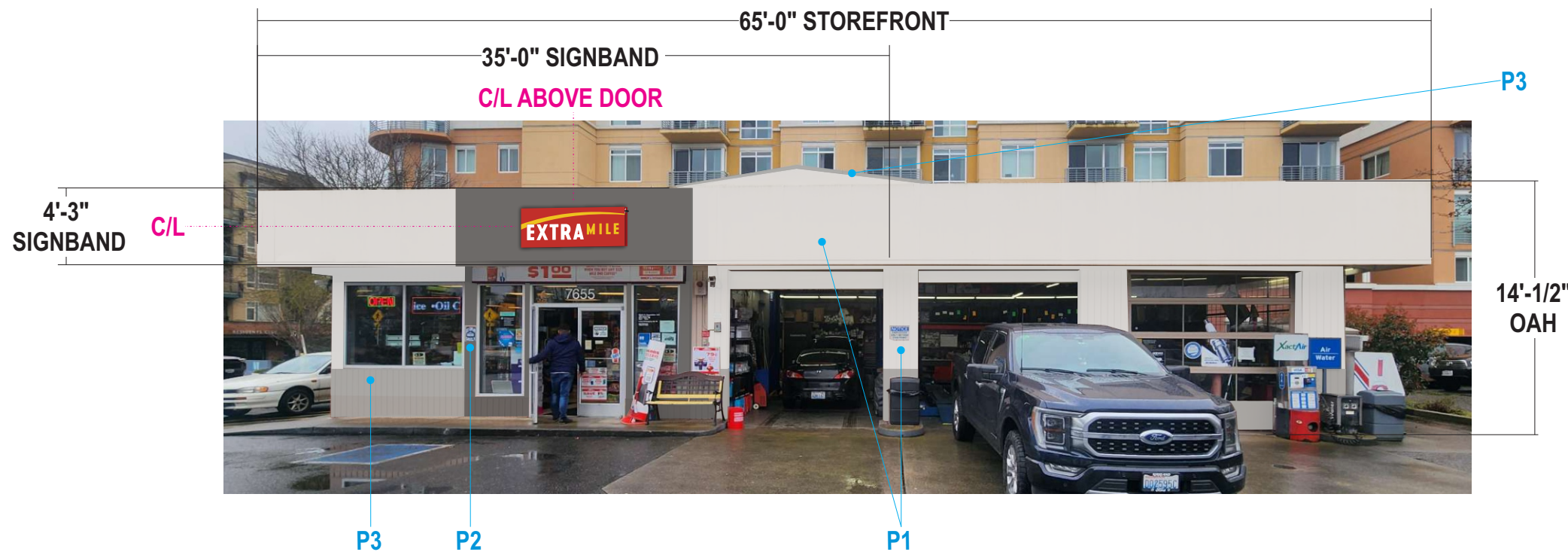

COLOR PALETTE

- P1** PPG0995-1 Shaded Whisper
- P2** PPG0996-7 Summer Shadow
- P3** PPG0996-3 Statue Garden

Stratus™

stratusunlimited.com

8959 Tyler Boulevard
Mentor, Ohio 44060

888.503.1569

CLIENT:

ADDRESS: 7655 SUNSET HWY
MERCER ISLAND, WA 98040-2824

PAGE NO.: 6

ORDER NUMBER: 1210415

SITE NUMBER: 4091

ELECTRONIC FILE NAME: G:\ACCOUNTS\CHEVRON PRODUCTS CO\EXTRA MILE\LOCATIONS\2024\WA\4091_Mercer Island

PROJECT NUMBER: 86352

PROJECT MANAGER: EWA HOGAN

Rev #	Req #	Date/Artist	Description	Rev #	Req #	Date/Artist	Description
Original	466270	03/07/24 Z-RA					

PRINTS ARE THE EXCLUSIVE PROPERTY OF STRATUS. THIS MATERIAL SHALL NOT BE USED, DUPLICATED, OR OTHERWISE REPRODUCED WITHOUT THE PRIOR WRITTEN CONSENT OF STRATUS.

E01 FACE / HALO LIT CHANNEL LETTERS ON PANEL **26-PC**
 Scale: 1"=1'-0"

12.4 square feet approx. 72.86 lbs

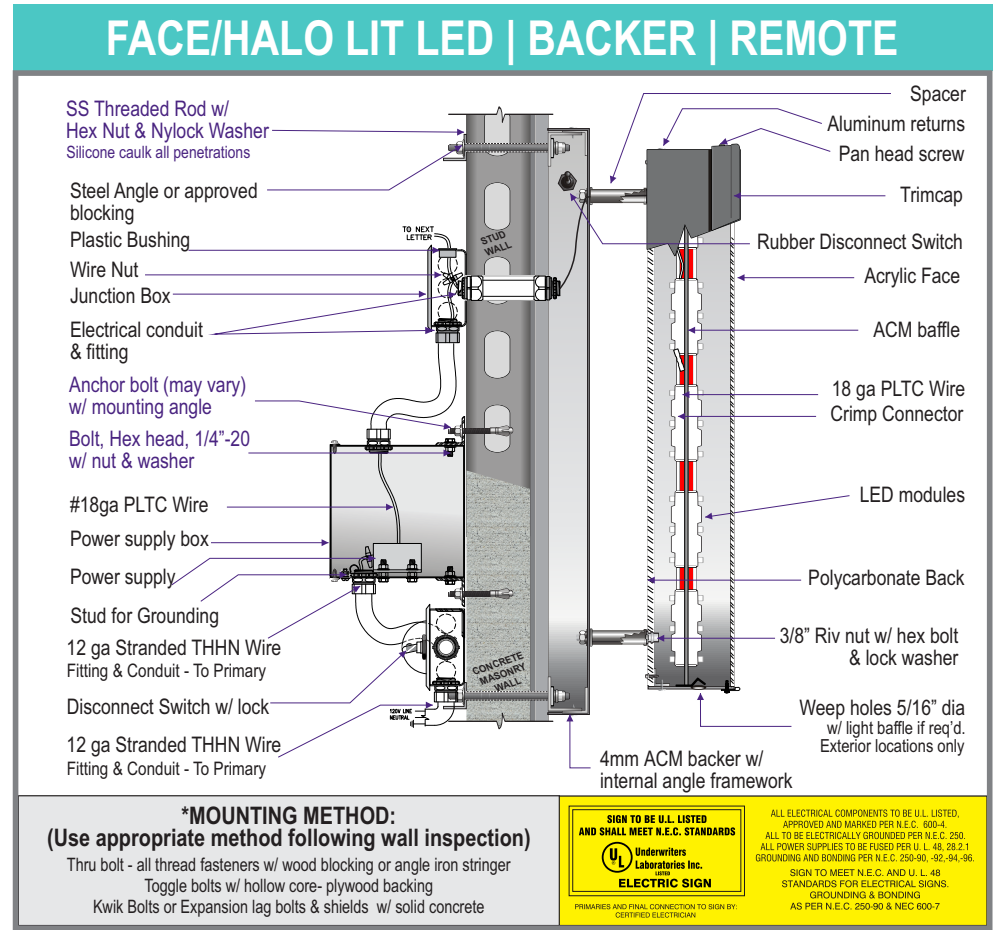
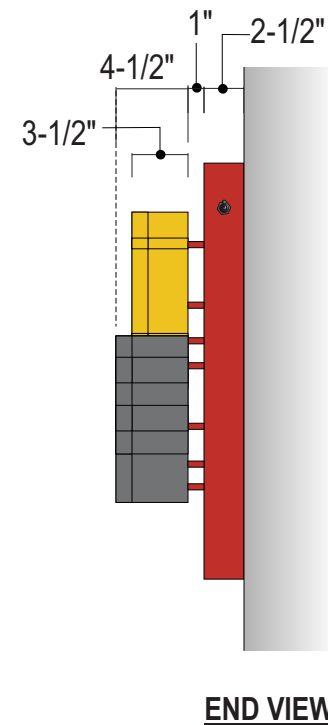
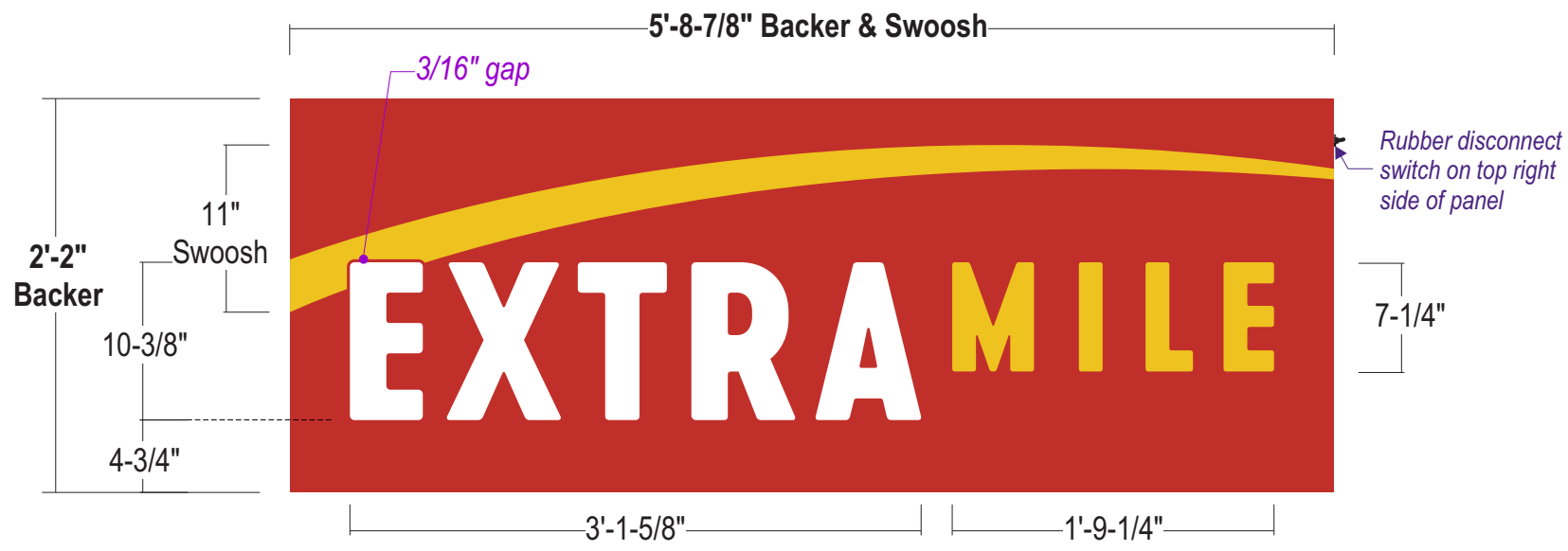

***MOUNTING METHOD:**
 (Use appropriate method following wall inspection)
 Thru bolt - all thread fasteners w/ wood blocking or angle iron stringer
 Toggle bolts w/ hollow core- plywood backing
 Kwik Bolts or Expansion lag bolts & shields w/ solid concrete

UL Underwriters Laboratories Inc. ELECTRIC SIGN
 SIGN TO BE U.L. LISTED AND SHALL MEET N.E.C. STANDARDS
 ALL ELECTRICAL COMPONENTS TO BE U.L. LISTED, APPROVED AND MARKED PER N.E.C. 600-4
 ALL TO BE ELECTRICALLY GROUNDED PER N.E.C. 250
 ALL POWER SUPPLIES TO BE RATED PER U.L. 48, 28, 2, 1
 GROUNDING AND BONDING PER N.E.C. 250-90, 92, 94-96
 SIGN TO MEET N.E.C. AND U.L. 48 STANDARDS FOR ELECTRICAL SIGNS.
 GROUNDING & BONDING AS PER N.E.C. 250-90 & NEC 600-7
 PRIMARIES AND FINAL CONNECTION TO SIGN BY CERTIFIED ELECTRICIAN

- FACES:** SWOOSH & "MILE": 3/16" #7328 White acrylic w/ surface applied trans. Yellow vinyl overlays; "EXTRA": 3/16" #7328 White acrylic
- TRIMCAP:** SWOOSH: 3/4" Yellow Jewelite trimcap; All trimcap seams to be on top of swoosh "EXTRA MILE": 3/4" Gray Jewelite trimcap; All trimcap seams to be on top of letters
- RETURNS:** SWOOSH: 3-1/2" deep .040 alum. painted Yellow; "EXTRA MILE": 4-1/2" deep .040 alum. painted Gray
- BACKS:** 3/16" Clear polycarbonate w/ second surface applied 3M 3630-73 Dark Red vinyl overlays
- ILLUM.:** FACE ILLUM. (All letters and swoosh): Sloan Prism12 6500K White LED's as required by manufacturer; SWOOSH HALO ILLUM.: Sloan Prism12 Red LED's as required by manufacturer; "EXTRA MILE" HALO ILLUM.: Sloan Prism12 Red & 6500K White LED's as required by manufacturer; Interior 4mm ACM baffle for all letters and swoosh; *See following page for LED layouts;* **REMOTE POWER SUPPLIES;** All UL labels to be applied on the bottom right of each illuminated sign; Power to run through standoff, not a separate penetration; Exterior rubber disconnect switch to be added
- BACKER:** 3" x 3" x 1-1/2" x 1/8" angle iron glued to inside corners of brake formed 4mm TOR Red Alpolic ACM with 2-1/2" returns; Additional 1-1/2" x 1-1/2" x 1/8" angle glued to the top inside length of the backer, to run the length of backer; 2" x 2" x 1/8" angle frame for attaching to wall with 1" x 1" notch cut to accept eyebolt
- WALL MAT.:** Signband wall material is ALUMINUM
- INSTALL:** Extra Mile & Swoosh to be pin mounted off backer surface with 1" x 1/2" dia. spacer painted to match backer to allow for halo illumination; Backer thru bolted to wall surface using all thread into blocking as required; 12" standard length of threaded rod will be supplied unless otherwise noted; 3/8" threaded rod into blocking or Stratus approved equivalent; *All nuts are to be Nylock to resist back out;* Spacers to be provided and painted to match backer; Eye bolt to be removed and plug to be inserted and painted Chevron Red after install is complete
- QUANTITY:** (1) ONE LETTERSET on BACKER REQUIRED FOR FRONT ELEVATION

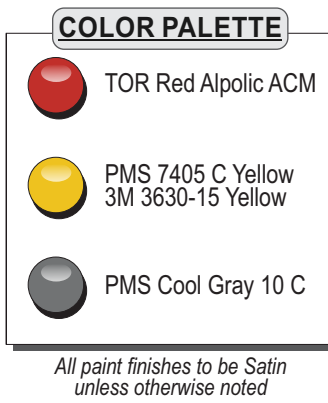

THIS SIGN IS INTENDED TO BE INSTALLED IN ACCORDANCE WITH THE REQUIREMENTS OF ARTICLE 600 OF THE NATIONAL ELECTRICAL CODE AND/OR OTHER APPLICABLE LOCAL CODES. THIS INCLUDES PROPER GROUNDING AND BONDING OF THE SIGN.

THE LOCATION OF THE DISCONNECT SWITCH AFTER INSTALLATION SHALL COMPLY WITH ARTICLE 600.6(A) (1) OF THE NATIONAL ELECTRIC CODE.



Stratus™
 stratusunlimited.com
 8959 Tyler Boulevard
 Mentor, Ohio 44060
 888.503.1569

CLIENT:

ADDRESS: 7655 SUNSET HWY
 MERCER ISLAND, WA 98040-2824

PAGE NO.: 7

ORDER NUMBER: 1210415

SITE NUMBER: 4091

ELECTRONIC FILE NAME: G:\ACCOUNTS\CHEVRON PRODUCTS CO\EXTRA MILE\LOCATIONS\2024\WA\4091_Mercer Island

PROJECT NUMBER: 86352

PROJECT MANAGER: EWA HOGAN

Rev #	Req #	Date/Artist	Description	Rev #	Req #	Date/Artist	Description
Original	466270	03/07/24 Z-RA					

PRINTS ARE THE EXCLUSIVE PROPERTY OF STRATUS. THIS MATERIAL SHALL NOT BE USED, DUPLICATED, OR OTHERWISE REPRODUCED WITHOUT THE PRIOR WRITTEN CONSENT OF STRATUS.

Scale: NOT TO SCALE

- 1) ACTUAL CHANNEL LETTER POPULATION AND PRODUCT PLACEMENT MAY VARY FROM THIS LAYOUT
- 2) a. PRISM12 MINI WHITE 6500K LAID OUT AT 3.0 MODULES PER FOOT, SINGLE ROW – FORWARD LIGHTING
 b. PRISM12 MINI RED LAID OUT AT 3.0 MODULES PER FOOT, SINGLE ROW TO CREATE HALO EFFECT
 c. PRISM12 MINI WHITE LAID OUT AT 3.0 MODULES PER FOOT, SINGLE ROW (EM) TO CREATE HALO EFFECT
- 3) EACH 60W4 POWER SUPPLY CAN RUN UP TO 142 PRISM12 MINI WHITE 6500K OR 180 PRISM12 MINI RED MODULES
- 4) LAYOUT BASED ON A 2" (FORWARD LIGHTING) , 1-2" (HALO LIGHTING) CAN DEPTH
- 5) ALL OUTSIDE INSTALLATIONS MUST HAVE PROTECTIVE LENS TO KEEP FOREIGN MATERIALS OUT
- 6) DIMENSIONS ARE IN INCHES UNLESS STATED OTHERWISE
- 7) 701269-6W12MJ1-MB WATTS PER MODULE: .38; 701269-RD12MJ1-MB WATTS PER MODULE: .3
- 8) PRIMARY SYSTEM POWER: 69.48 WATTS
- 9) LED MODULE POWER USAGE (secondary): 55.58 WATTS

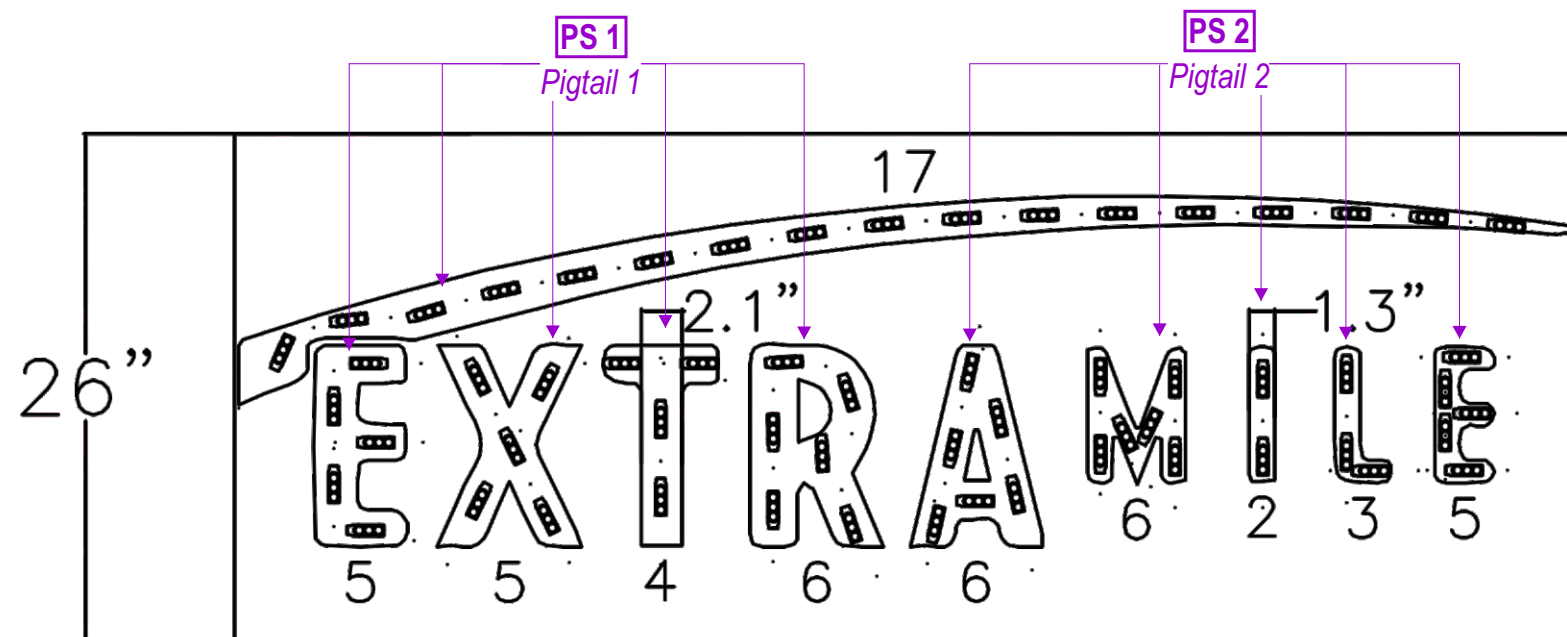

FORWARD LIGHTING

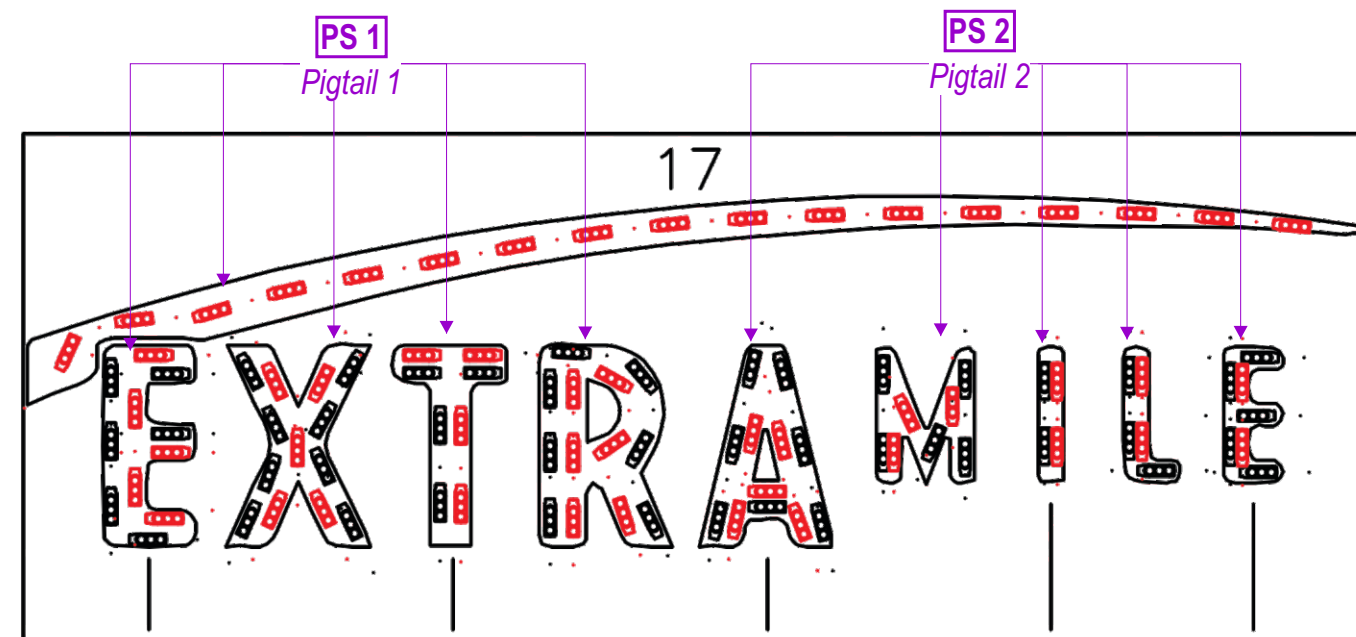

6 White 5 Red	4 White 4 Red	7 White 5 Red	2 White 2 Red	5 White 2 Red
8 White 5 Red	7 White 6 Red	5 White 3 Red	3 White 2 Red	

HALO LIGHTING

ESTIMATED PRODUCT B.O.M. PER SIGN:

- 106 Each Prism12 Mini White 6500K Modules – 53'
- PN: 701269-6W12MJ1-MB
- 51 Each Prism12 Mini Red Modules – 26'
- PN: 701269-RD12MJ1-MB
- 2 Each 60W4 (Damp/Dry/Wet locations) Power Supplies 12VDC
- PN: 701507-60W4
- 1 Each 100' Roll of Jacketed Cable

Stratus™

stratusunlimited.com

8959 Tyler Boulevard
Mentor, Ohio 44060

888.503.1569

CLIENT: 

ADDRESS: 7655 SUNSET HWY
MERCER ISLAND, WA 98040-2824

PAGE NO.: 8

ORDER NUMBER: 1210415

SITE NUMBER: 4091

ELECTRONIC FILE NAME: G:\ACCOUNTS\CHEVRON PRODUCTS CO\EXTRA MILE\LOCATIONS\2024\WA\4091_Mercer Island

PROJECT NUMBER: 86352

PROJECT MANAGER: EWA HOGAN

Rev #	Req #	Date/Artist	Description	Rev #	Req #	Date/Artist	Description
Original	466270	03/07/24	Z-RA				

E02

LEFT BUILDING ELEVATION

Scale: 3/16"=1'-0"

EXISTING CONDITIONS:

EXISTING CONDITIONS

SCOPE OF WORK:

- Entire building painted P1
- Wainscot, electrical cabinet & conduit painted P3
- All marketing & regulatory signage to remain as is

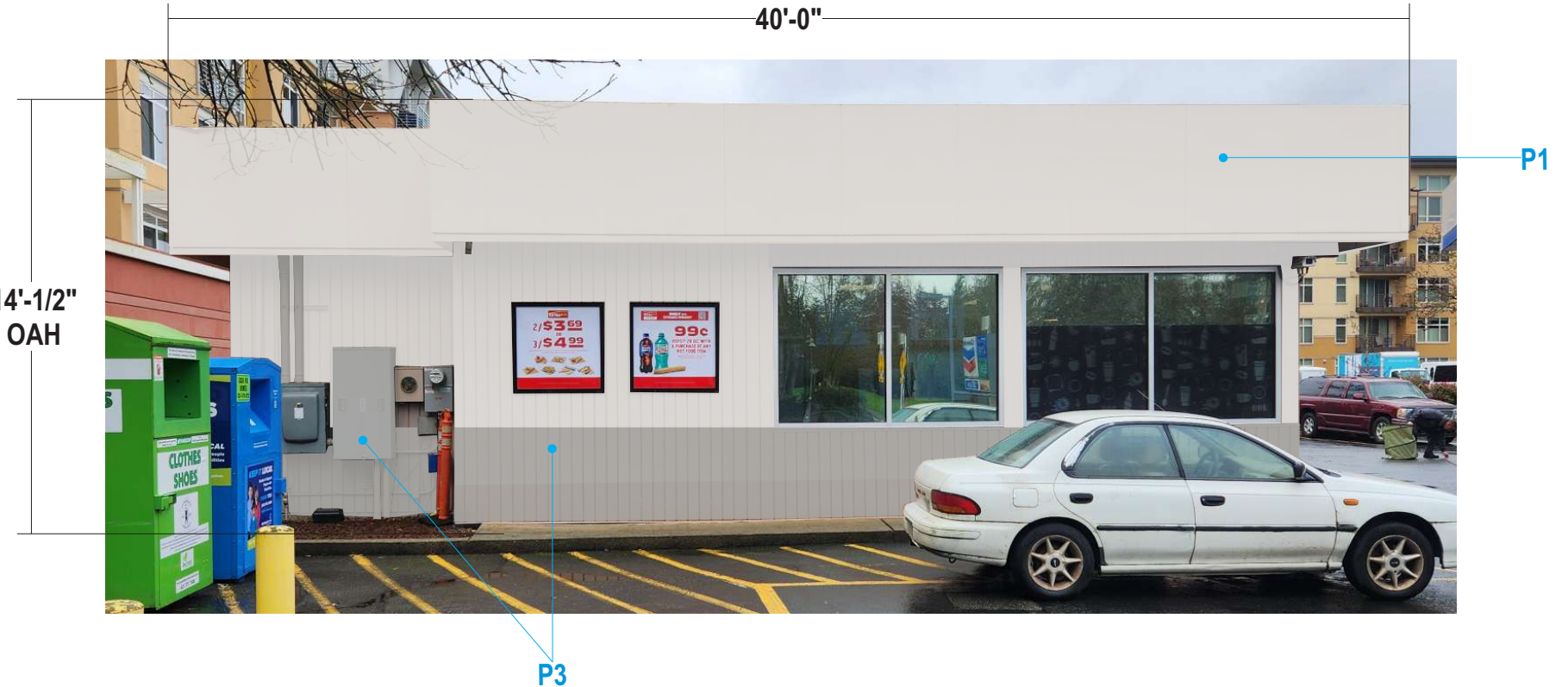

COLOR PALETTE

- P1** PPG0995-1 Shaded Whisper
- P3** PPG0996-3 Statue Garden

Stratus™

stratusunlimited.com

8959 Tyler Boulevard
Mentor, Ohio 44060

888.503.1569

CLIENT:



ADDRESS:

7655 SUNSET HWY
MERCER ISLAND, WA 98040-2824

PAGE NO.:

9

ORDER NUMBER:

1210415

SITE NUMBER:

4091

ELECTRONIC FILE NAME:

G:\ACCOUNTS\CHEVRON PRODUCTS CO\EXTRA MILE\LOCATIONS\2024\WA\4091_Mercer Island

PROJECT NUMBER:

86352

PROJECT MANAGER:

EWA HOGAN

Rev #	Req #	Date/Artist	Description	Rev #	Req #	Date/Artist	Description
Original	466270	03/07/24 Z-RA					

PRINTS ARE THE EXCLUSIVE PROPERTY OF STRATUS. THIS MATERIAL SHALL NOT BE USED, DUPLICATED, OR OTHERWISE REPRODUCED WITHOUT THE PRIOR WRITTEN CONSENT OF STRATUS.

EXISTING CONDITIONS:



EXISTING CONDITIONS

SCOPE OF WORK:

Entire building painted P1
Wainscot, cabinet painted P3

All marketing & regulatory signage to remain as is

COLOR PALETTE

- P1** PPG0995-1 Shaded Whisper
- P3** PPG0996-3 Statue Garden

Stratus™

stratusunlimited.com

8959 Tyler Boulevard
Mentor, Ohio 44060

888.503.1569

CLIENT:



ADDRESS:

7655 SUNSET HWY
MERCER ISLAND, WA 98040-2824

PAGE NO.:

10

ORDER NUMBER:

1210415

SITE NUMBER:

4091

ELECTRONIC FILE NAME:

G:\ACCOUNTS\CHEVRON PRODUCTS CO\EXTRA MILE\LOCATIONS\2024\WA\4091_Mercer Island

PROJECT NUMBER:

86352

PROJECT MANAGER:

EWA HOGAN

Rev #	Req #	Date/Artist	Description	Rev #	Req #	Date/Artist	Description
Original	466270	03/07/24 Z-RA					

E04 REAR BUILDING ELEVATION

Scale: 1/8"=1'-0"

COLOR PALETTE

- P1** PPG0995-1 Shaded Whisper
- P3** PPG0996-3 Statue Garden

EXISTING CONDITIONS

SCOPE OF WORK:

Entire building painted P1
Wainscot, trim & conduit painted P3

All marketing & regulatory signage to remain as is



14'-1/2"
OAH

14'-1/2"
OAH

65'-0"

P3

P1

P3

P1

EXISTING CONDITIONS:



Stratus™

stratusunlimited.com

8959 Tyler Boulevard
Mentor, Ohio 44060

888.503.1569

CLIENT:



ADDRESS:

7655 SUNSET HWY
MERCER ISLAND, WA 98040-2824

PAGE NO.:

11

ORDER NUMBER:

1210415

SITE NUMBER:

4091

ELECTRONIC FILE NAME:

G:\ACCOUNTS\CHEVRON PRODUCTS CO\EXTRA MILE\LOCATIONS\2024\WA\4091_Mercer Island

PROJECT NUMBER:

86352

PROJECT MANAGER:

EWA HOGAN

Rev #	Req #	Date/Artist	Description	Rev #	Req #	Date/Artist	Description
Original	466270	03/07/24 Z-RA					

PRINTS ARE THE EXCLUSIVE PROPERTY OF STRATUS. THIS MATERIAL SHALL NOT BE USED, DUPLICATED, OR OTHERWISE REPRODUCED WITHOUT THE PRIOR WRITTEN CONSENT OF STRATUS.

E05 TRASH ENCLOSURE

Scale: 3/8"=1'-0"

COLOR PALETTE

- P1** PPG0995-1 Shaded Whisper
- P3** PPG0996-3 Statue Garden

EXISTING CONDITIONS

SCOPE OF WORK:

Entire trash enclosure painted P3
 Trash enclosure interior top painted P1
 & interior bottom painted P3 to match building

All marketing & regulatory signage to remain as is

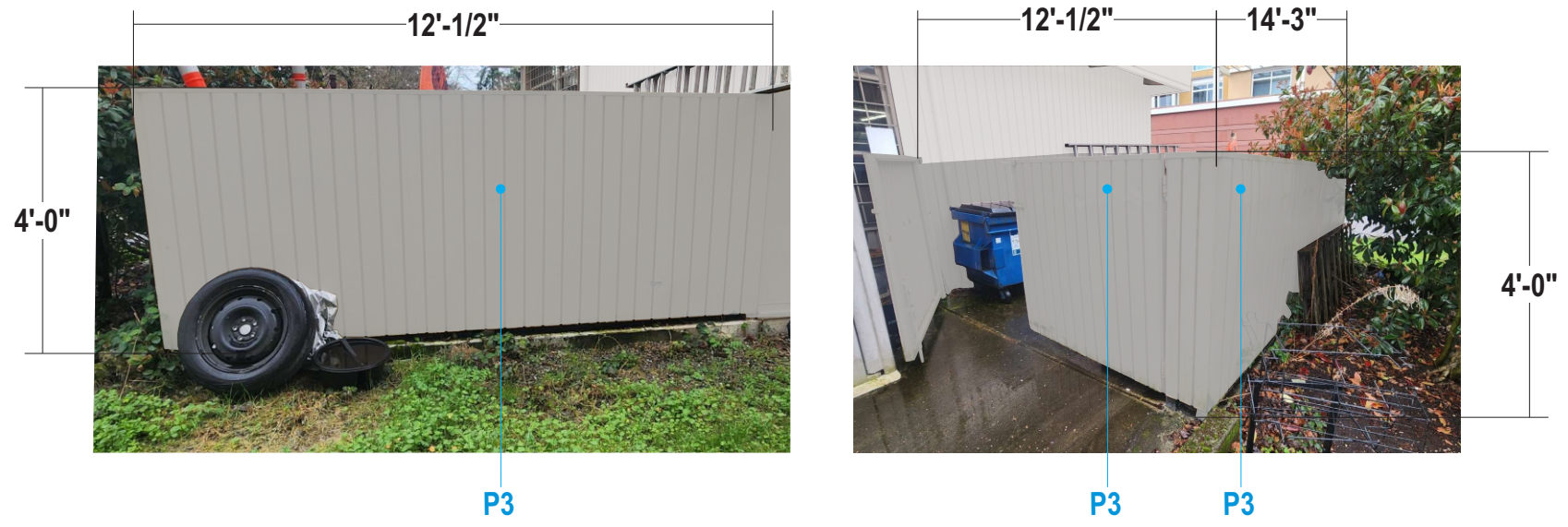

Stratus™
 stratusunlimited.com
 8959 Tyler Boulevard
 Mentor, Ohio 44060
 888.503.1569

CLIENT: **EXTRA MILE**
 ADDRESS: 7655 SUNSET HWY
 MERCER ISLAND, WA 98040-2824
 PAGE NO.: **12**

ORDER NUMBER: 1210415
 PROJECT NUMBER: 86352
 SITE NUMBER: 4091
 PROJECT MANAGER: EWA HOGAN
 ELECTRONIC FILE NAME: G:\ACCOUNTS\CHEVRON PRODUCTS CO\EXTRA MILE\LOCATIONS\2024\WA\4091_Mercer Island

Rev #	Req #	Date/Artist	Description	Rev #	Req #	Date/Artist	Description
Original	466270	03/07/24 Z-RA					

PRINTS ARE THE EXCLUSIVE PROPERTY OF STRATUS. THIS MATERIAL SHALL NOT BE USED, DUPLICATED, OR OTHERWISE REPRODUCED WITHOUT THE PRIOR WRITTEN CONSENT OF STRATUS.

NO WORK



Stratus™

stratusunlimited.com

8959 Tyler Boulevard
Mentor, Ohio 44060

888.503.1569

CLIENT:



ADDRESS:

7655 SUNSET HWY
MERCER ISLAND, WA 98040-2824

PAGE NO.:

13

ORDER NUMBER:

1210415

SITE NUMBER:

4091

ELECTRONIC FILE NAME:

G:\ACCOUNTS\CHEVRON PRODUCTS CO\EXTRA MILE\LOCATIONS\2024\WA\4091_Mercer Island

PROJECT NUMBER:

86352

PROJECT MANAGER:

EWA HOGAN

Rev #	Req #	Date/Artist	Description	Rev #	Req #	Date/Artist	Description
Original	466270	03/07/24 Z-RA					

E07 FACE REPLACEMENTS - C32 Side by Side

Scale: 1-1/2"=1'-0"

C32 - 1/4

2.8 square feet

EXISTING CONDITIONS:

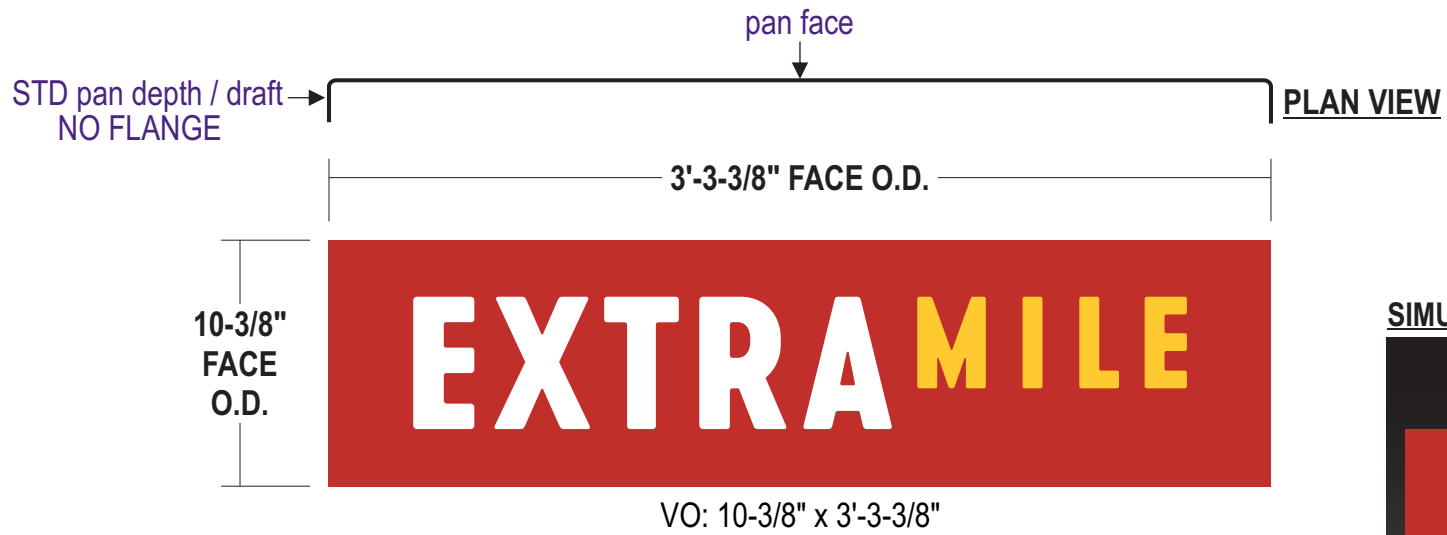

SIMULATED NIGHT VIEW

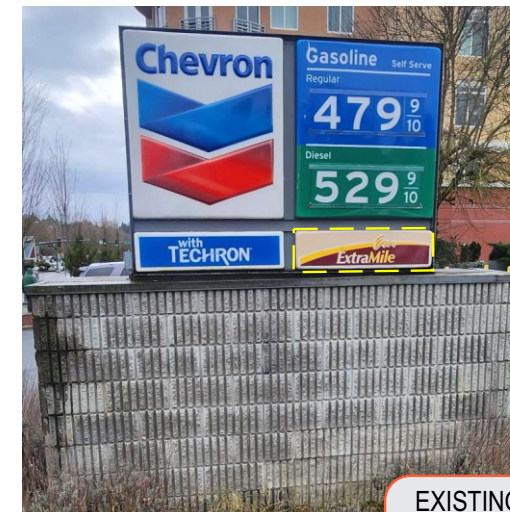

SIDE A

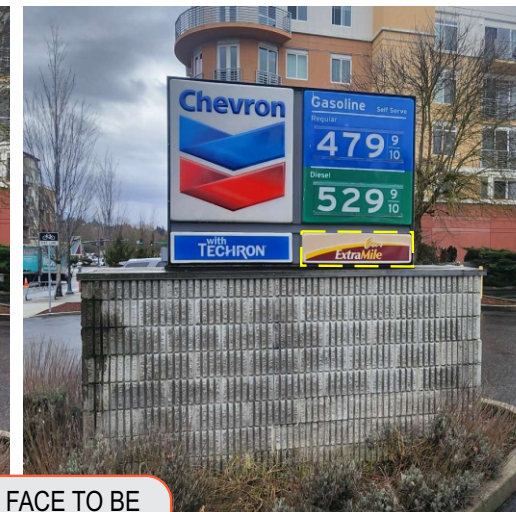

SIDE B

EXISTING FACE TO BE REMOVED & REPLACED

SIDE A & B ARE THE SAME LAYOUT



**FACE O.D. from survey form: 10-1/2" X 3'-3-1/2" X TBV PAN DEPTH
verify if standard size shown will fit**

FACES: .150 Solar grade, clear pan-formed polycarbonate faces;
90 degree pan with no flange; 2-5/8" pan depth

GRAPHICS: Direct digital print to panel 2nd surface with white backspray;
Pan returns to be translucent red

QUANTITY: (2) TWO REPLACEMENT FACES REQUIRED FOR
EXISTING D/F MONUMENT SIGN

COLOR PALETTE

-  PMS 7620 C Red
-  PMS 7405 C Yellow

All paint finishes to be Satin unless otherwise noted

PROPOSED SIGNAGE:

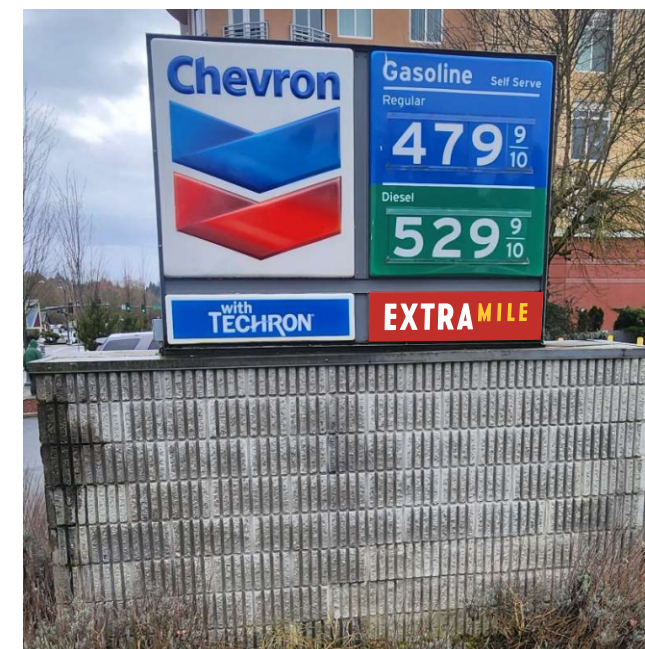

SIDE A



SIDE B

Stratus™

stratusunlimited.com

8959 Tyler Boulevard
Mentor, Ohio 44060

888.503.1569

CLIENT:



ADDRESS:

7655 SUNSET HWY
MERCER ISLAND, WA 98040-2824

PAGE NO.:

14

ORDER NUMBER:

1210415

SITE NUMBER:

4091

ELECTRONIC FILE NAME:

G:\ACCOUNTS\CHEVRON PRODUCTS CO\EXTRA MILE\LOCATIONS\2024\WA\4091_Mercer Island

PROJECT NUMBER:

86352

PROJECT MANAGER:

EWA HOGAN

Rev #	Req #	Date/Artist	Description	Rev #	Req #	Date/Artist	Description
Original	466270	03/07/24 Z-RA					