

CALL TWO WORKING DAYS BEFORE YOU DIG!

811

NATIONAL UTILITIES UNDERGROUND LOCATE

SAFETY PRECAUTION SHALL BE IMPLEMENTED BY CONTRACTOR(S) AT ALL TRENCHING IN ACCORDANCE WITH CURRENT OSHA STANDARDS

ELECTRIC - RED SEWER - GREEN GAS/OIL - YELLOW SURVEY - PINK TEL/CATV - ORANGE PROPOSED - WHITE WATER - BLUE

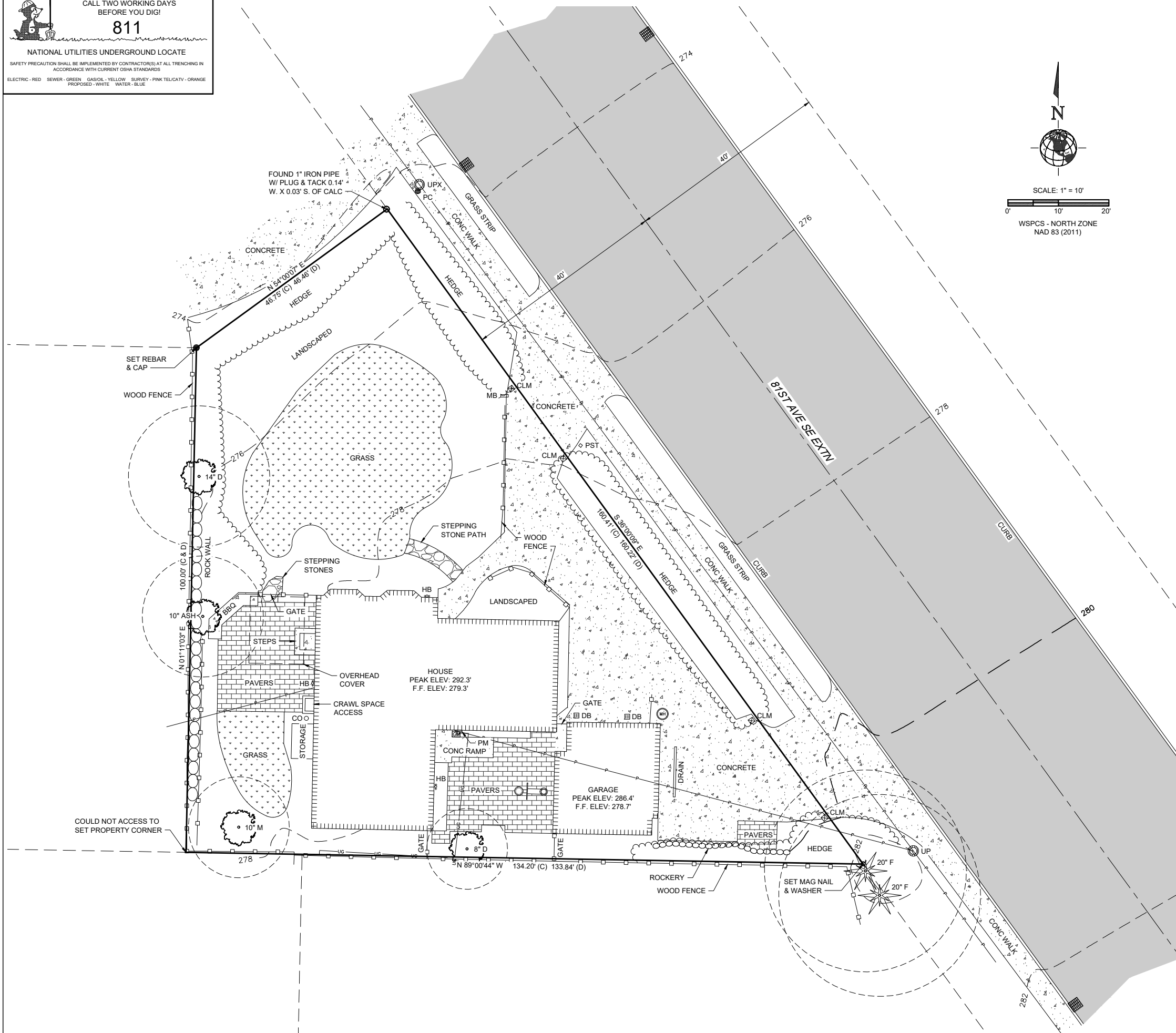

BASIS OF BEARING
WASHINGTON STATE PLANE COORDINATE SYSTEM - NORTH ZONE

BASIS OF ELEVATION
CONTINUOUSLY OPERATING REFERENCE STATIONS (CORS) SSSH, SMAI & CHCM

EQUIPMENT & PROCEDURES
TOTAL STATION: TOPCON GPT-3500 SERIES. METHOD: FIELD TRAVERSE.
GPS UNIT: IGS GNSS STATIC RECEIVER. METHOD: STATIC OBSERVATION.
ACCURACY MEETS OR EXCEEDS WAC 332-130-090.

SURVEY REFERENCES
(R1) PLAT OF LUCAS HILL, VOL. 54, PG. 51
(R2) PLAT OF LUCAS HILL DIVISION 2, VOL. 56, PG. 93
(R3) PLAT OF LUCAS HILL DIVISION 3, VOL. 57, PG. 9
(R4) RECORD OF SURVEY, RECORDING NO. 20100908900001
(R5) RECORD OF SURVEY, RECORDING NO. 8609229006

SITE INFORMATION
ASSESSORS PARCEL NO. 122404-9058
SITE OWNER: EWAN RANKIN
SITE ADDRESS: 3633 ISLAND CREST WAY, MERCER ISLAND, WA 98040
LOT AREA: 10,460± S.F. (CALCULATED) 9,583± S.F. (ASSESSOR)
ZONING: R-9.6
JURISDICTION: MERCER ISLAND

LEGAL DESCRIPTION
PER STATUTORY WARRANTY DEED, RECORDING NO. 20240731000769.

THAT PORTION OF THE SOUTH 7 ACRES OF THE NORTH 16 ACRES OF THE SOUTH THREE QUARTERS OF THE EAST HALF OF THE EAST HALF OF THE SOUTHEAST QUARTER OF SECTION 12, TOWNSHIP 24 NORTH, RANGE 4 EAST, W.M., IN KING COUNTY, WASHINGTON, DESCRIBED AS FOLLOWS:

BEGINNING AT A POINT ON THE SOUTH LINE OF SAID 7 ACRE TRACT FROM WHICH THE SOUTHWEST CORNER THEREOF BEARS SOUTH 89°55'47" WEST A DISTANCE OF 80.00 FEET; THENCE NORTH 00°06'56" EAST PARALLEL TO THE WEST LINE OF SAID 7 ACRE TRACT 100.00 FEET; THENCE NORTH 52°56'00" EAST 46.46 FEET TO THE SOUTHWESTERLY LINE OF 81ST AVENUE SOUTHEAST EXTENSION; THENCE SOUTH 37°04'00" EAST ALONG SAID SOUTHWESTERLY LINE 160.22 FEET TO THE SAID 7 ACRE TRACT; THENCE SOUTH 89°55'47" WEST ALONG SAID SOUTH LINE 133.84 FEET TO THE POINT OF BEGINNING.

NOTES
1. THIS SURVEY WAS CONDUCTED WITHOUT BENEFIT OF A TITLE REPORT AND DOES NOT PURPORT TO SHOW EASEMENTS OF RECORD.

2. THE BOUNDARY LINES DEPICTED HEREON REPRESENT DEED LINES AND DO NOT PURPORT TO REPRESENT OWNERSHIP LINES THAT MAY OTHERWISE BE DETERMINED BY LEGAL ACTION OR A COURT OF LAW.

3. ALL ELEVATIONS SHOWN ARE ABOVE MEAN SEA LEVEL (AMSL) ELEVATIONS REFERENCED TO THE NAVD 88 DATUM.

4. RECORD BEARINGS HAVE BEEN ROTATED TO HEREIN REFERENCED NAD 83 (2011) MERIDIAN.

5. THE INFORMATION SHOWN HEREON REPRESENTS THE RESULTS OF A FIELD SURVEY MADE ON 08/28/24 & 08/29/24 AND CAN ONLY BE CONSIDERED AS INDICATING THE GENERAL CONDITIONS AT THAT TIME.

6. UTILITIES SHOWN HEREON ARE BASED UPON ABOVE GROUND OBSERVATIONS. ACTUAL LOCATION OF UNDERGROUND UTILITIES MAY VARY AND UTILITIES NOT SHOWN HEREON MAY EXIST ON THIS SITE.

7. TREES SHOWN HEREON WERE SIZED & TYPED TO THE BEST OF OUR ABILITY. HOWEVER, WE ARE NOT CERTIFIED ARBORISTS. ANY TREES DEEMED TO BE CRITICAL SHOULD BE SIZED & TYPED BY A CERTIFIED ARBORIST.

LINETYPE LEGEND
 OVERHEAD UTILITY LINES
 WOOD FENCE
 HEDGE LINE

HATCH LEGEND
 ASPHALT
 CONCRETE
 GRAVEL
 PAVERS
 STEPPING STONES
 HEDGE

ABBREVIATION LEGEND
(C) CALCULATED
(D) PER DEED
UP UTILITY POLE
UPX UTILITY POLE W/ TRANSFORMER
PC POWER CONDUIT
PM POWER METER
DB AREA DRAIN
HB HOSE BIB
CLM CONCRETE COLUMN
PST ADDRESS POST
MB MAIL BOX
F FIR TREE
M MAPLE TREE
D DECIDUOUS TREE

SYMBOLS LEGEND
 UTILITY POLE
 POWER METER
 POWER CONDUIT
 GAS METER
 UTILITY COVER
 HOSE BIB
 CONCRETE COLUMN
 CLEAN OUT
 CATCH BASIN
 AREA DRAIN
 MAIL BOX
 ADDRESS POST
 SET REBAR & CAP
 SET MAG NAIL & WASHER
 BASKETBALL HOOP
 CONIFER TREE
 DECIDUOUS TREE

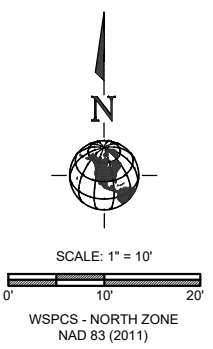

PORTION OF THE SE1/4 OF THE SE1/4 OF SECTION 12, T. 24 N., R 4 E., W.M., KING COUNTY, WASHINGTON

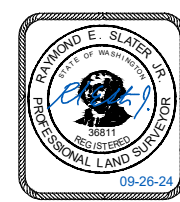

DATE: 09-24-24	REVISED: 09-26-24	JOB NO.: RAN-080124
SCALE: 1" = 10'	DRAWN BY: JRS	SHEET: 1 OF 1

NOTES:

- ANCHOR BOLTS, HOLDINGS & PLATE WASHERS PER ENGINEER OF RECORD. SEE S-SHEETS.
- ALL WOOD IN DIRECT CONTACT WITH THE GROUND OR CONCRETE TO BE AN APPROVED PRESSURE-PRESERVATIVE TREATED WOOD.

FOOTING SCHEDULE

24 24" SQ. x 12" DEEP FOOTING W/ (3) #4 E.W.

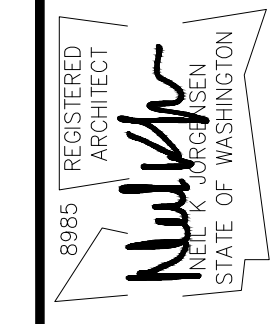
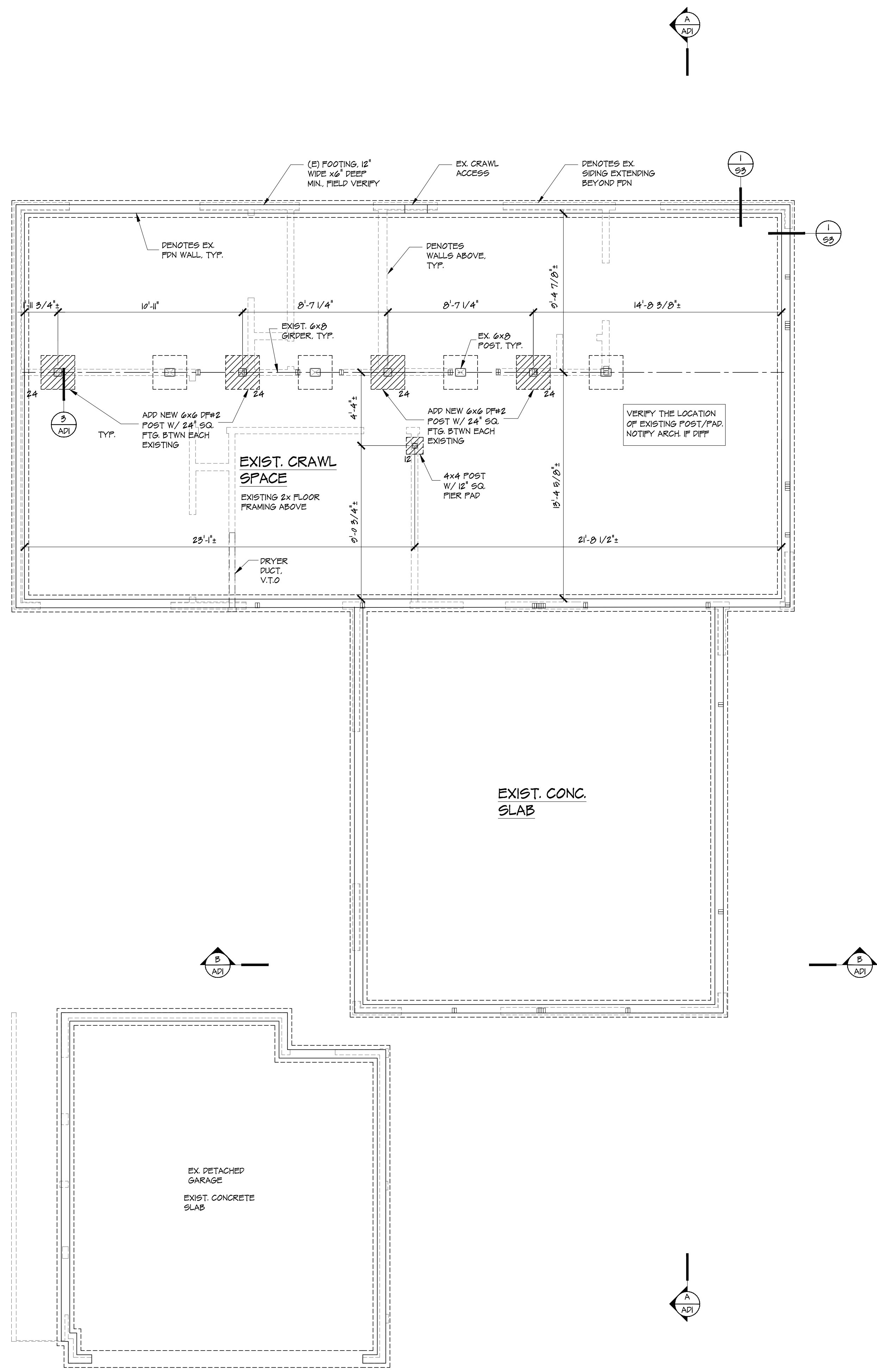

Neil Jorgensen, Architect
 11702 88th Ave NE, #105, Kirkland, WA 98034
 www.jaarchitects.com • 425.242.0369

PROPOSED ADDITION FOR:
 RANKIN RESIDENCE
 3633 ISLAND CREST WAY
 MERCER ISLAND WA 98040

FOUNDATION PLAN
 SCALE: 1/4" = 1'-0"

JOB #
24-033

DATE:
 12-20-24

SHEET #
1



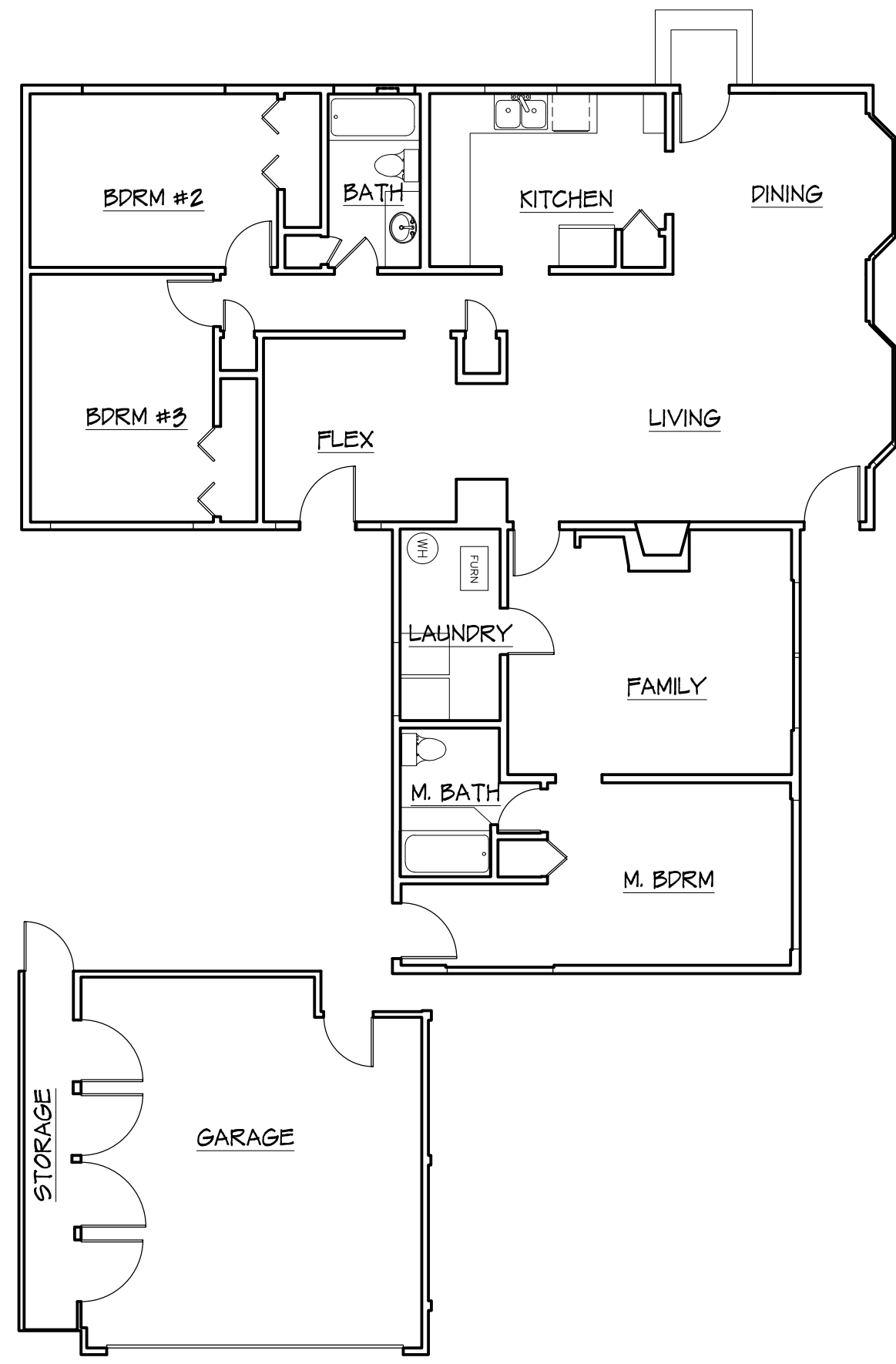

EXISTING MAIN FLOOR PLAN

SCALE: 1/8" = 1'-0"

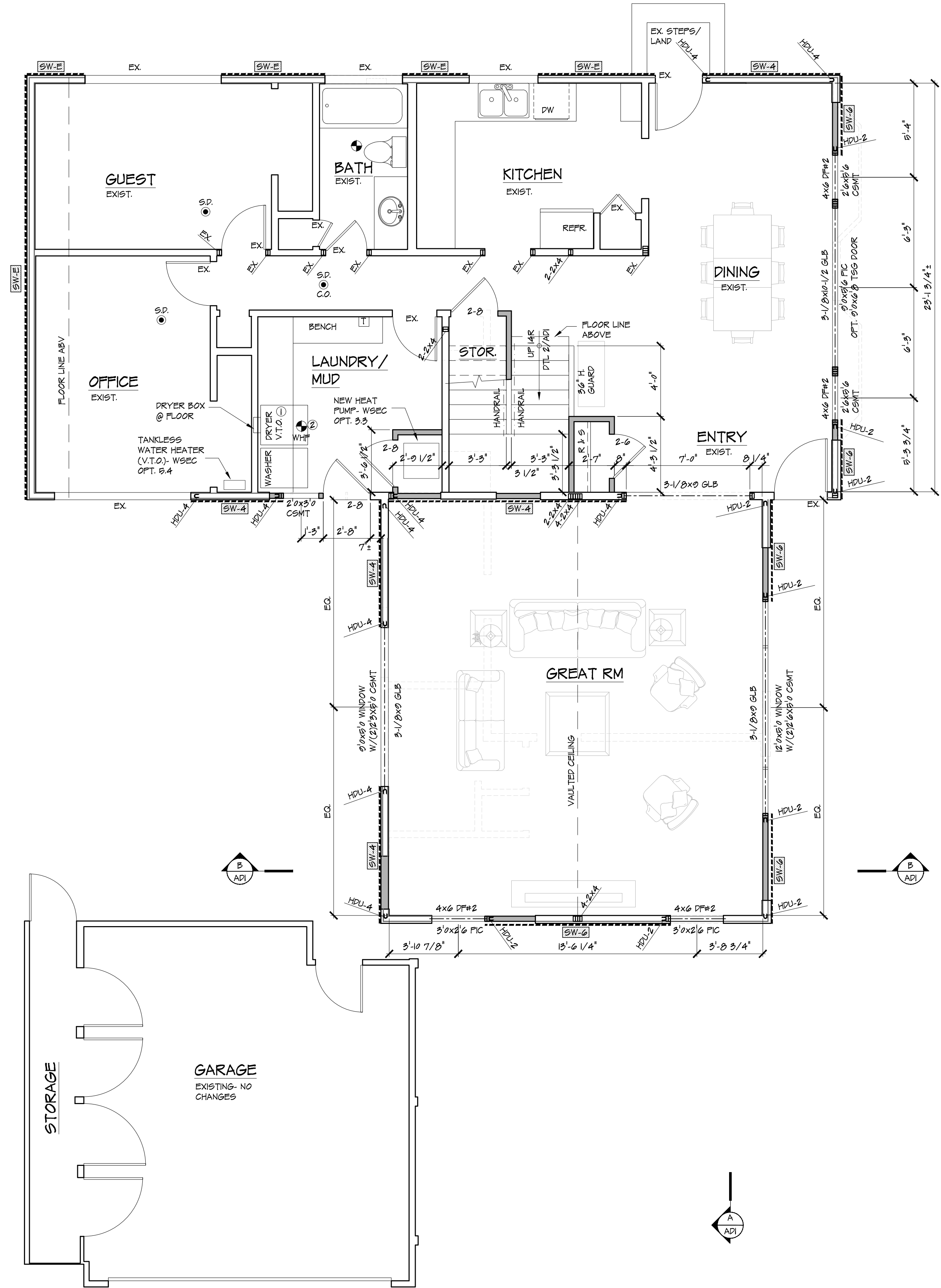

NOTE: VERIFY ALL DIMENSIONS IN FIELD. ASULT DRAWINGS PROVIDED BY SCANNING SERVICE WHICH ARE VERY PRECISE AND INCLUDE THE TOTAL WALL THICKNESS. AS WITH ALL OLDER CONSTRUCTION, SOME WALLS ARE NOT STRAIGHT AND REFLECTED AS SUCH ON THIS PLAN. US ARCHITECTS HAS MADE EVERY EFFORT TO ALIGN WALLS IN PLAN BUT THE CONTRACTOR WILL NEED TO VERIFY/ALIGN IN THE FIELD.

- LEGEND**
- S.D. --- DENOTES 12V. SMOKE DETECTOR W/ BATTERY BACK-UP & INTERCONNECTED ALARMS - VERIFY EXISTING LOCATION OR INSTALL
 - C.O. --- DENOTES 12V. SMOKE DETECTOR CARBON MONOXIDE DETECTOR W/ BATTERY BACK-UP & INTERCONNECTED ALARMS - VERIFY EXISTING LOCATION OR INSTALL
 - ☼ --- 80 CFM MIN. BATH FAN
 - TSG --- SAFETY GLAZING
 - ☼ --- WHOLE HOUSE FAN- 16 CFM MIN. - SEE COVER SHEET
 - WHF --- WHOLE HOUSE FAN INTERMITTENT TIMER- SEE COVER SHEET FOR FRACTIONAL ON TIME
 - ▭ --- EXISTING CONSTRUCTION
 - ▭ --- NEW CONSTRUCTION
 - ▭ --- EXISTING REMOVED

- GENERAL NOTES:**
1. DOORS TO BE 6'-8" HIGH UNO.
 2. NEW WINDOWS TO HAVE U-VALUE = 0.22 MIN. SEE WSEC OPT. #11
 3. ALL EXISTING WALL CAVITY EXPOSED DURING CONSTRUCTION TO BE FILLED WITH INSULATION MIN. R-10 AT 2-4 WALLS AND R-21 AT 2-6 WALLS.
 4. FILL CAVITY AT 4x EXTERIOR HEADERS W/ R-10 RIGID INSULATION.
 5. VERIFY/INSTALL MIN. BATTERY OPERATED S.D. IN EA. BDRM. & C.O./S.D. OUTSIDE EACH SLEEPING AREA & ON EA. FLOOR.

- ARCHITECTURAL NOTES:**
1. EQUIVALENT LENGTH OF DRYER DUCT TO BE POSTED ON A PERMANENT LABEL OR TAG WITHIN 6' DRYER
 2. AFFIX LABEL NEAR CONTINUOUSLY OPERATED WHOLE HOUSE FAN CONTROL THAT READS "WHOLE HOUSE VENTILATION CONTROL- SEE OPERATING INSTRUCTIONS". SEE SHEET C FOR VENTILATION SYSTEM AND CONTROLS.

- ENGINEERING NOTES:**
1. [SW-X] DENOTES SHEARWALL TYP. SEE S-SHEETS FOR SCHEDULE, DETAILS & NOTES
 2. ALL EXTERIOR WALLS SHALL BE FRAMED AS SHEARWALL TYPE 6, UNLESS NOTED OTHERWISE.
 3. VERIFY / UPGRADE EXISTING WALLS AS REQUIRED FOR SHEAR WALL SCHEDULE.
 4. FLOOR SHEATHING SHALL BE 3/4" TIG OSB OR PLYWOOD. NAIL PANEL EDGES W/ 10d @ 6" O.C. & PANEL FIELD W/ 10d @ 12" O.C. UNLESS NOTED OTHERWISE.

2021 WASHINGTON STATE ENERGY CODE:
 - ENERGY CREDITS (DEBITS) REQUIRED: SEE ATTACHED FORMS AND BELOW.
 * SMALL DWELLING UNIT: DWELLING UNITS WITH SF < 1,000 SF = 5.0 CREDITS REQUIRED

- HEATING CREDIT OPTIONS**
- * OPTION 4 = 3.0 CREDITS: HEAT PUMP
- ENERGY CREDIT OPTIONS (AS PER TABLE 406.5)**
- * OPTION #11 = 0.5 CREDIT: PRESCRIPTIVE COMPLIANCE IS BASED ON TABLE R402.13 WITH THE FOLLOWING MODIFICATIONS: VERTICAL PENETRATION U = 0.22
 - * OPTION #3.3 = 0.5 CREDIT: HIGH EFFICIENCY HVAC - AIR SOURCE, CENTRALLY DUCTED HEAT PUMP WITH MINIMUM HSPF 2 OF 01 (HSPF OF 0.8)
 - * OPTION #9.4 = 1.0 CREDIT: HIGH EFFICIENCY WATER HEATER- ENERGY STAR RATED GAS OR PROPANE WATER HEATER WITH A MINIMUM UEF OF 0.91

AREA CALCULATION

LEVEL/ROOM	EXIST.	NEW	TOTAL
MAIN FLOOR (SF)	1613	0	1613
UPPER FLOOR (SF)	0	076	076
TOTAL (SQ.FT.):	1613	076	2089
GARAGE:	442	0	442



REGISTERED ARCHITECT
Neil Jorgensen, Architect
 11702 88th Ave NE #105, Kirkland, WA 98034
 www.jarchitects.com • 425.242.0393

PROPOSED ADDITION FOR:
RANKIN RESIDENCE
3633 ISLAND CREST WAY
MERCER ISLAND WA 98040

MAIN FLOOR PLAN
 SCALE: 1/4" = 1'-0"

JOB #
24-033

DATE:
 12-20-24

SHEET #
2

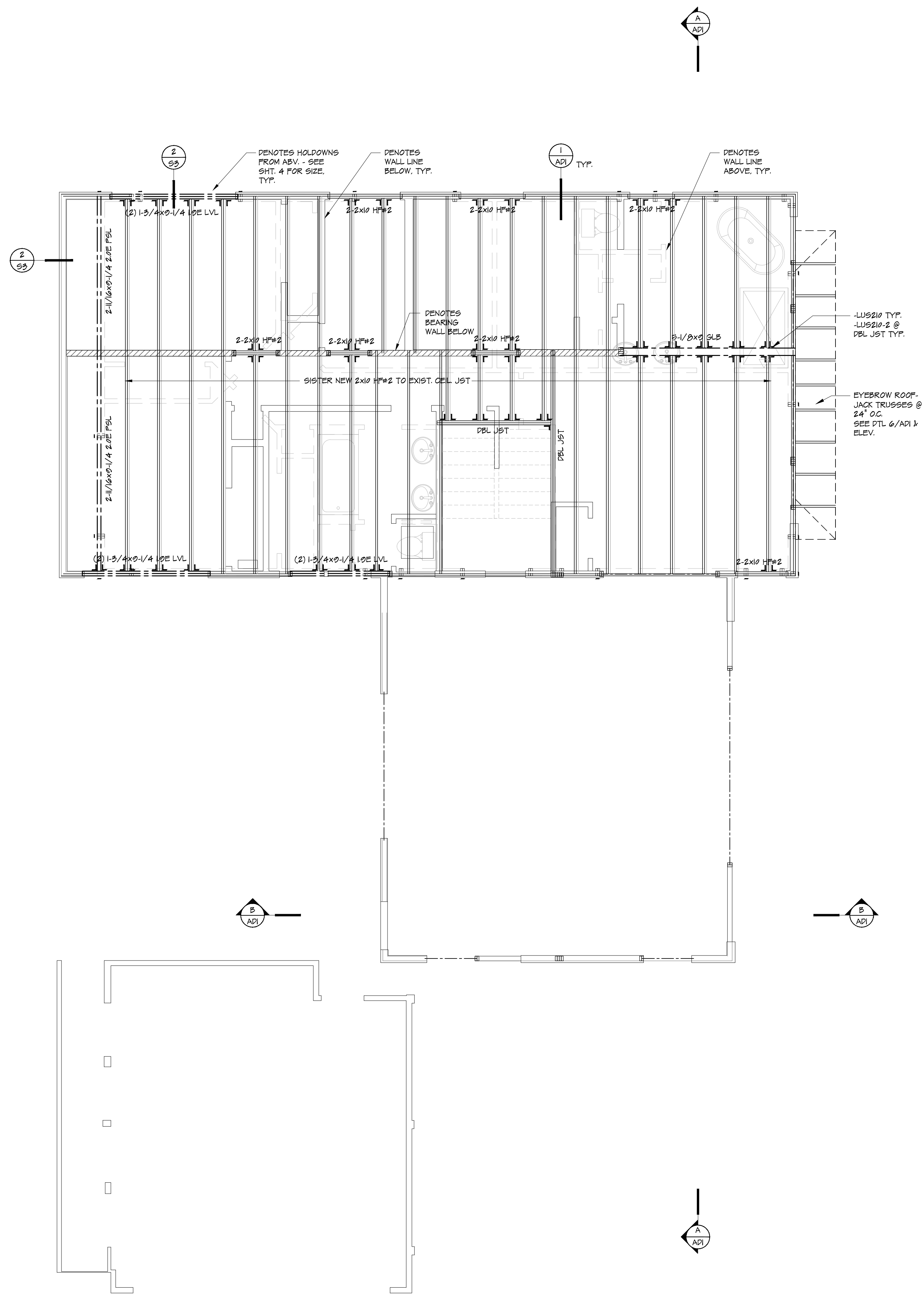

TYPICAL FLOOR FRAMING
 2x10 HF#2 @ 16' O.C. (UNLESS NOTED OTHERWISE)

LEGEND
 SB --- DENOTES CONCENTRATED LOAD FROM ABOVE. PROVIDE SOLID BLOCKING TO MATCH STUD WIDTH ABOVE MIN.

NOTES:
 1. DROPPED BEAMS & HEADERS ARE SPECIFIED ON THE FLOOR BELOW. FLUSH BEAMS ARE SPECIFIED ON FRAMING PLANS
 2. FLOOR SHEATHING SHALL BE 3/4" T&G OSB OR PLYWOOD. NAIL PANEL EDGES W/ 10D @ 6" O.C. & PANEL FIELD W/ 10D @ 12" O.C. UNLESS NOTED OTHERWISE.

REGISTERED ARCHITECT
 Neil Jorgensen, Architect
 11702 88th Ave NE, #105, Kirkland, WA 98034
 www.jarchitects.com • 425.242.0369 •

PROPOSED ADDITION FOR:
 RANKIN RESIDENCE
 3633 ISLAND CREST WAY
 MERCER ISLAND WA 98040

UPPER FLOOR FRAMING
 SCALE: 1/4" = 1'-0"

JOB #
 24-033

DATE:
 12-20-24

SHEET #
 3



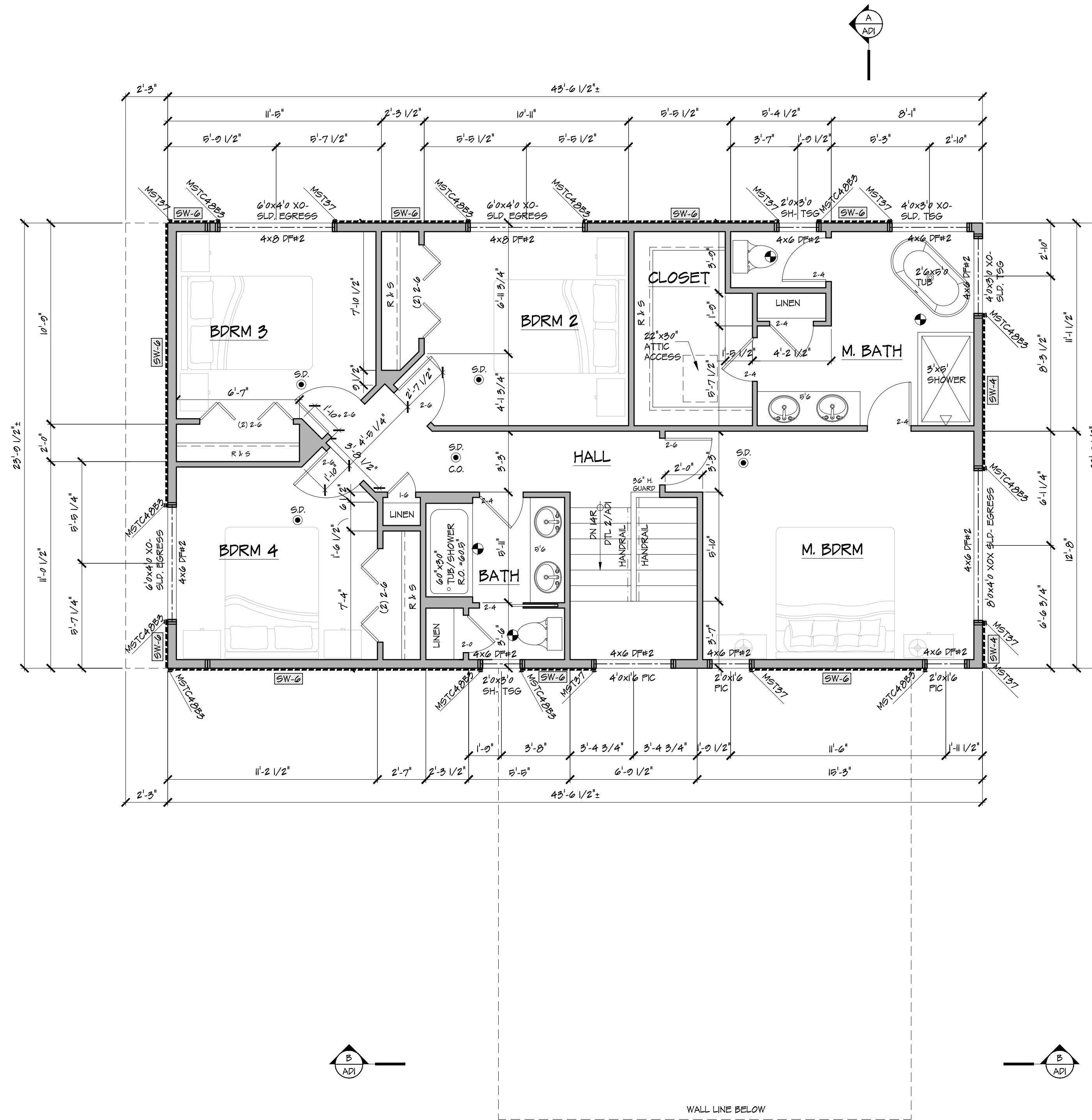

- LEGEND**
- SD (circle with dot) DENOTES 10V. SMOKE DETECTOR W/ BATTERY BACK-UP & INTERCONNECTED ALARMS
 - CO (circle with dot) DENOTES 10V. SMOKE DETECTOR CARBON MONOXIDE DETECTOR W/ BATTERY BACK-UP & INTERCONNECTED ALARMS
 - 80 (circle with dot) 80 CFM MIN. BATH FAN
 - TSG (circle with dot) SAFETY GLAZING
 - NEW CONSTRUCTION (thick line)

- GENERAL NOTES:**
1. DOORS TO BE 6'-0" HIGH UNLQ.
 2. NEW WINDOWS TO HAVE U-VALUE = 0.22 MIN. SEE WSEC OPT. #11
 3. FILL CAVITY AT 4" EXTERIOR HEADERS W/ R-10 RIGID INSULATION.

- ENGINEERING NOTES:**
1. [SW-x] DENOTES SHEARWALL TYP. SEE S-SHEETS FOR SCHEDULE, DETAILS & NOTES
 2. ALL EXTERIOR WALLS SHALL BE FRAMED AS SHEARWALL TYPE 6, UNLESS NOTED OTHERWISE
 3. VERIFY / UPGRADE EXISTING WALLS AS REQUIRED FOR SHEAR WALL SCHEDULE
 4. FLOOR SHEATHING SHALL BE 3/4" T&G OSB OR PLYWOOD. NAIL PANEL EDGES W/ 10# @ 6" O.C. & PANEL FIELD W/ 10# @ 12" O.C. UNLESS NOTED OTHERWISE.

AREA CALCULATION

LEVEL/ROOM	EXIST.	NEW	TOTAL
MAIN FLOOR (SQ. FT.)	1613	0	1613
UPPER FLOOR (SQ. FT.)	0	976	976
TOTAL (SQ. FT.):	1613	976	2589
GARAGE:	442	0	442



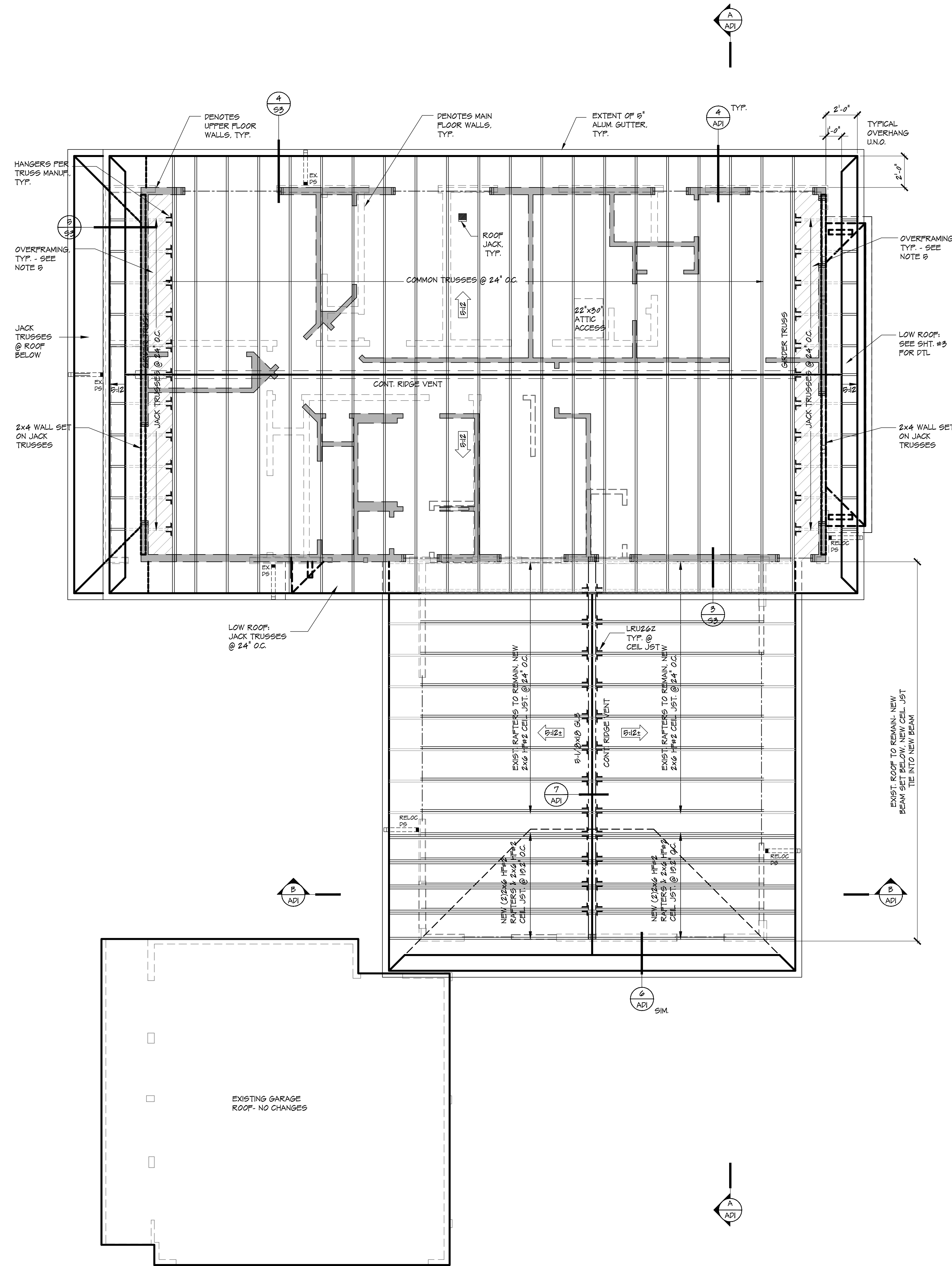

UPPER ROOF VENTILATION	
ROOF AREA:	1414
VENTILATION REQUIRED (AREAx144/300)	679
VENTILATION PROVIDED:	
VENT BLOCKS (TOTAL BLOCKS):	44
LOWER TOTAL (X71 S1 PER BLOCK):	312
LOW ROOF JACKS: (1) @ 49 S1 EA.:	49
*TOTAL LOWER PROVIDED:	3614
% AT LOWER (80 MIN. 60 MAX.):	0.93
% REQ'D AT UPPER (40 MIN. 80 MAX.):	0.47
UPPER AREA REQUIRED (UPPER %xTOTAL AREA):	317
CONT. RIDGE VENT (10 S1 / FT. x 42FT)	427
*UPPER TOTAL PROVIDED:	427
*TOTAL VENT PROVIDED (LOWER+UPPER):	781

LOWER ROOF VENTILATION	
ROOF AREA:	923
VENTILATION REQUIRED (AREAx144/300)	281
VENTILATION PROVIDED:	
VENT BLOCKS (TOTAL BLOCKS):	18
LOWER TOTAL (X71 S1 PER BLOCK):	128
LOW ROOF JACKS: (2) @ 49 S1 EA.:	98
*TOTAL LOWER PROVIDED:	127.8
% AT LOWER (80 MIN. 60 MAX.):	0.91
% REQ'D AT UPPER (40 MIN. 80 MAX.):	0.40
UPPER AREA REQUIRED (UPPER %xTOTAL AREA):	123
CONT. RIDGE VENT (10 S1 / FT. x 18FT)	180
*UPPER TOTAL PROVIDED:	180
*TOTAL VENT PROVIDED (LOWER+UPPER):	308

- NOTES:**
- VENT BLOCKS TO HAVE (3) 2" DIAMETER SCREENED HOLES LOCATION NOTED PER PLAN. NOTE: VENTED EAVES AND SHARPE END VENTS ARE NOT PERMITTED WHEN BUILDING IS LOCATED 5' FROM A PROPERTY LINE.
 - PROVIDE SOLID BEARING UNDER ALL GIRDER TRUSSES OF MULTIPLE STUDS TO MATCH TRUSS WIDTH, UNO.
 - ALL TRUSS BOTTOM CHORDS TO BE DESIGNED AS ATTICS WITHOUT STORAGE (NO PSF LL). TRUSSES SHALL BE DESIGNED WITH A BOTTOM CHORD OPENING LESS THAN 42"x24" WHERE (2) OR MORE TRUSSES HAVE THE SAME WEB CONFIGURATION.
 - ROOF TRUSSES & DESIGN TO CONFORM TO IRC R802.1(1).
 - ROOF OVERFRAMING: 2X4 RAFTERS @ 24" OC. W/ 2X4 POST SUPPORT @ 48" OC. STAGGERED. BRACE POSTS OVER 6'-0" (IN 2X PLAT DIRECTION).
 - TRUSS DESIGNS AND DETAILS SHALL BE PREPARED & STAMPED BY AN ENGINEER REGISTERED IN WASHINGTON STATE AND SHALL BE PROVIDED TO THE BUILDING OFFICIAL FOR APPROVAL PRIOR TO INSTALLATION. TRUSS DRAWINGS SHALL REMAIN ON THE JOB SITE.
 - DROPPED BEAMS & HEADERS ARE SPECIFIED ON THE FLOOR BELOW. FLUSH BEAMS ARE SPECIFIED ON FRAMING PLANS.
 - ROOF SHEATHING SHALL BE 1/2" T&G OSB OR PLYWOOD. NAL PANEL EDGES W/10d @ 6" OC. & PANEL FIELD W/10d @ 12" OC. UNLESS NOTED OTHERWISE.



Neil Jorgensen, Architect
 11702 89th Ave NE, #105, Kirkland, WA 98034
 www.jarchitects.com • 425.242.0369 •

PROPOSED ADDITION FOR:
 RANKIN RESIDENCE
 3633 ISLAND CREST WAY
 MERCER ISLAND WA 98040

ROOF FRAMING PLAN
 SCALE: 1/4" = 1'-0"
 JOB # 24-033
 DATE: 12-20-24
 SHEET # 5



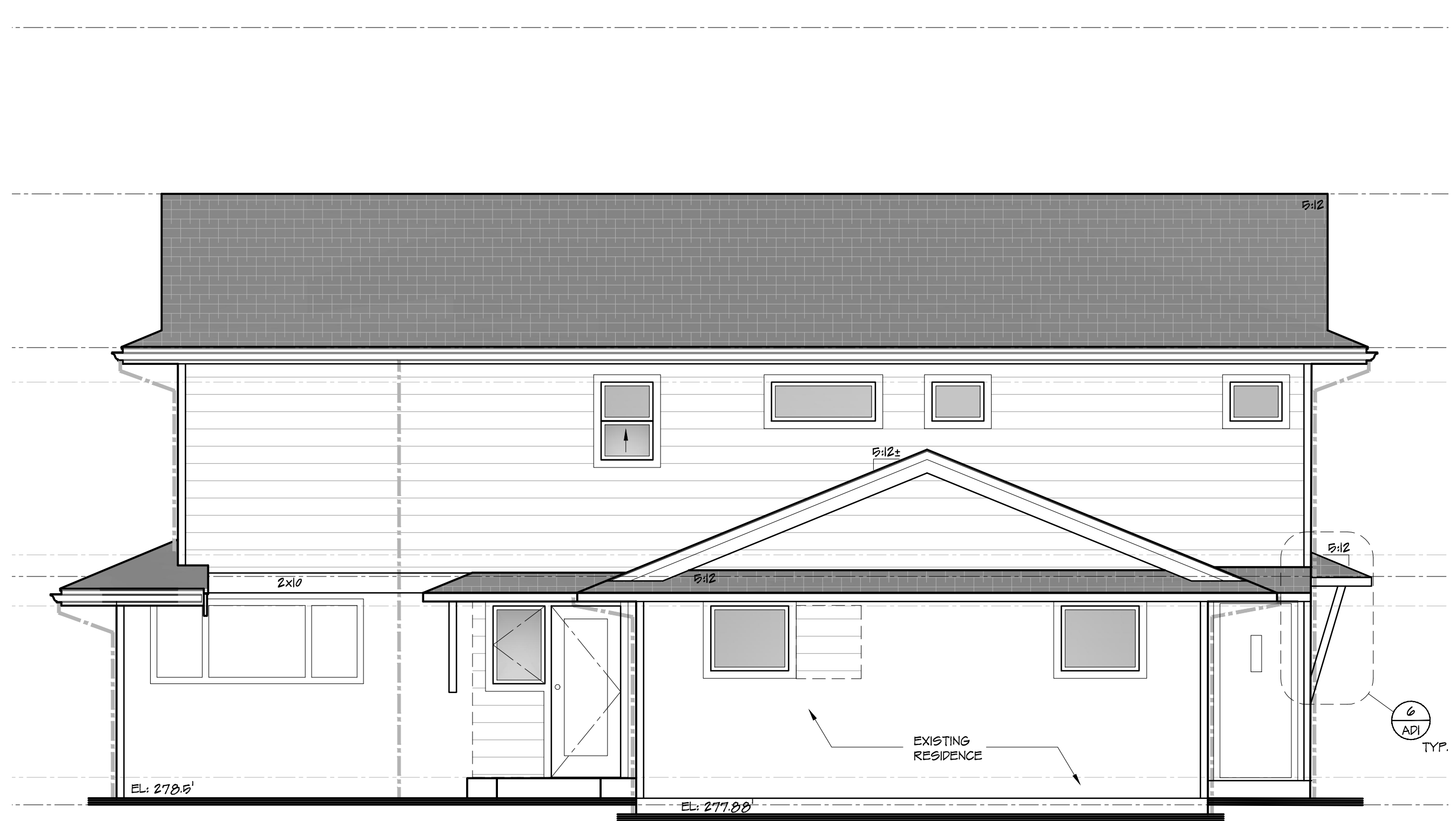

EAST ELEVATION

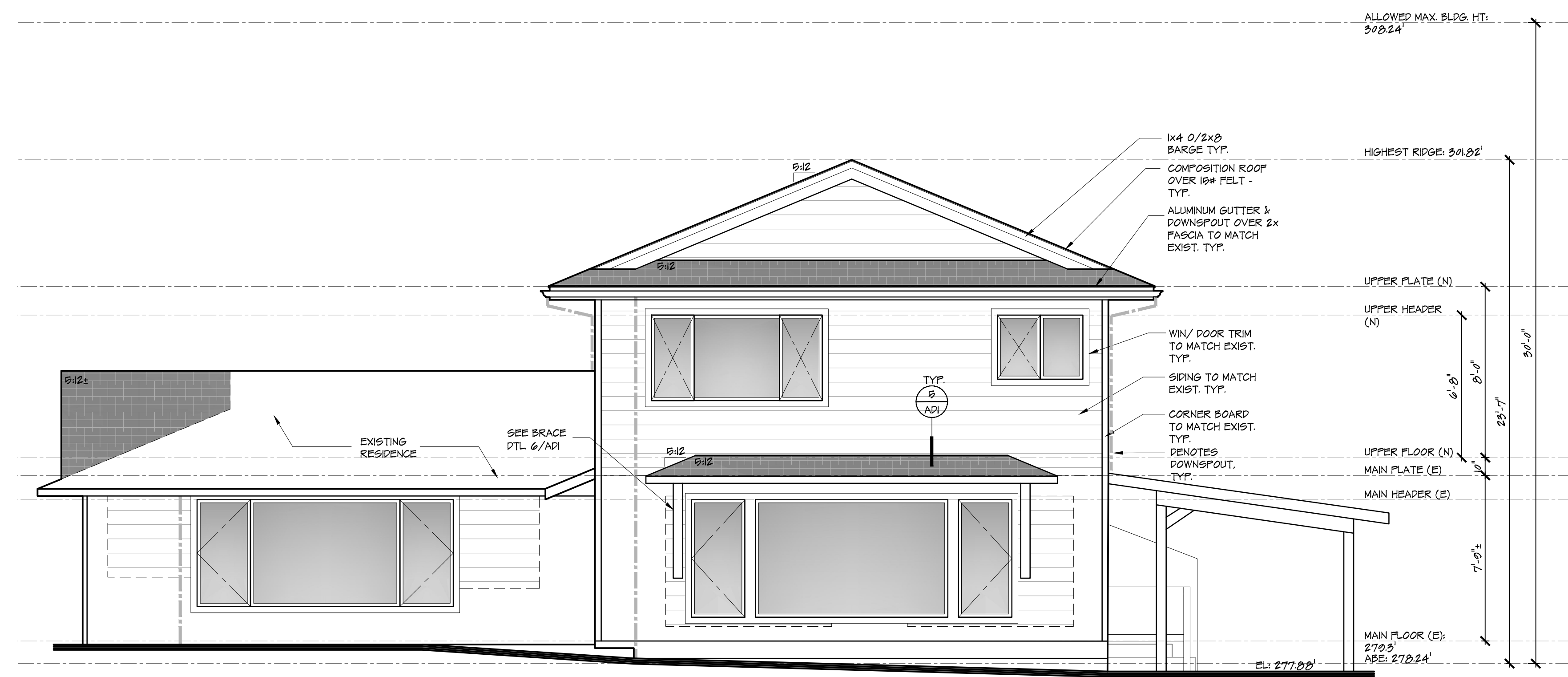

NORTH ELEVATION

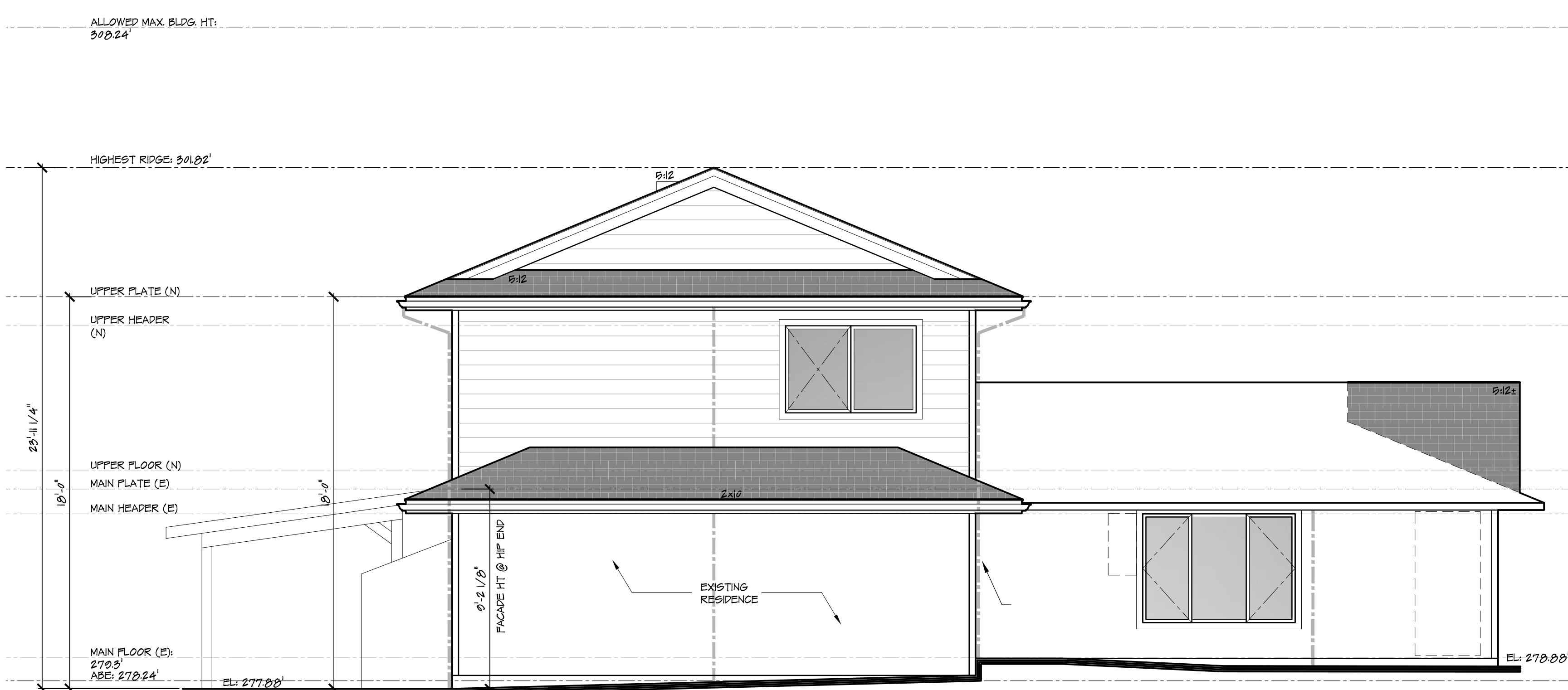

SOUTH ELEVATION

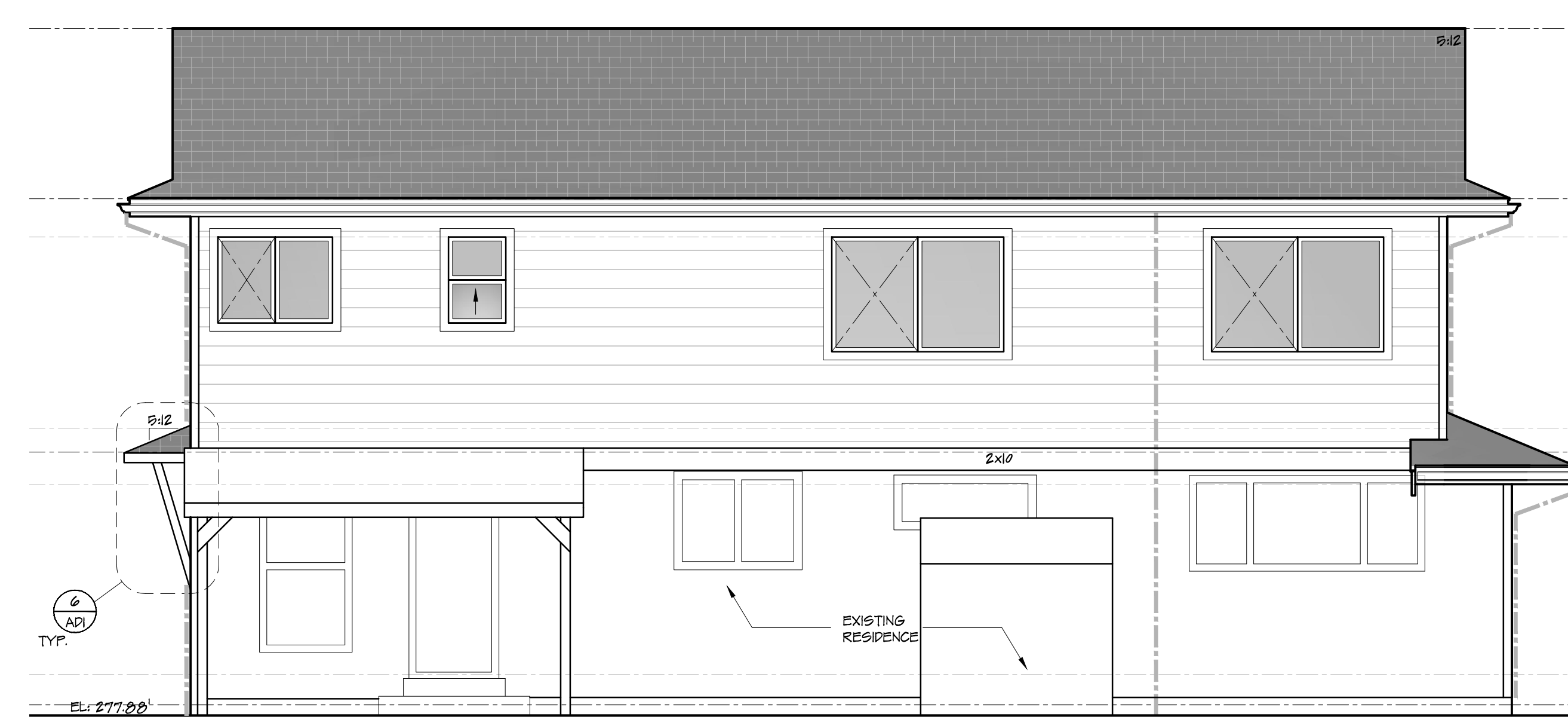

WEST ELEVATION

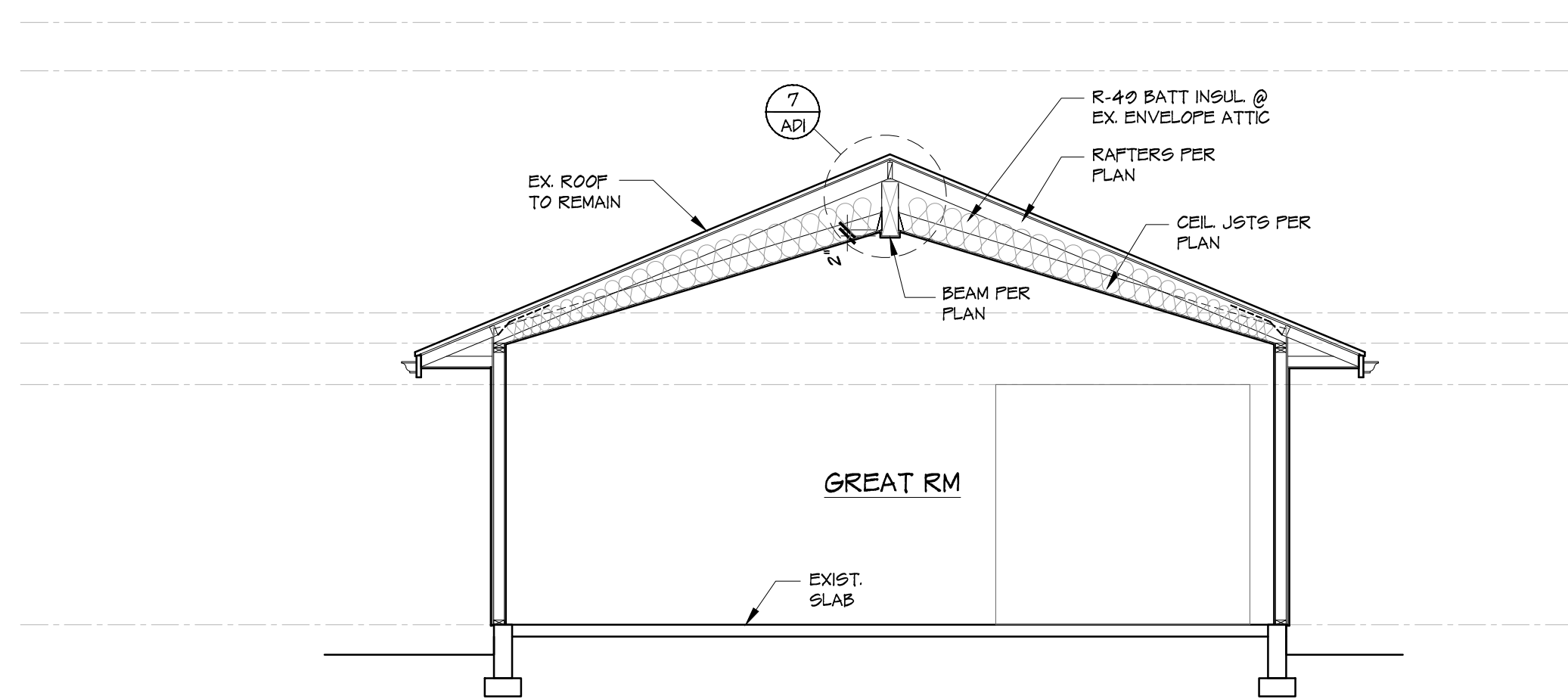

SECTION 'B'

SCALE: 1/4" = 1'-0"

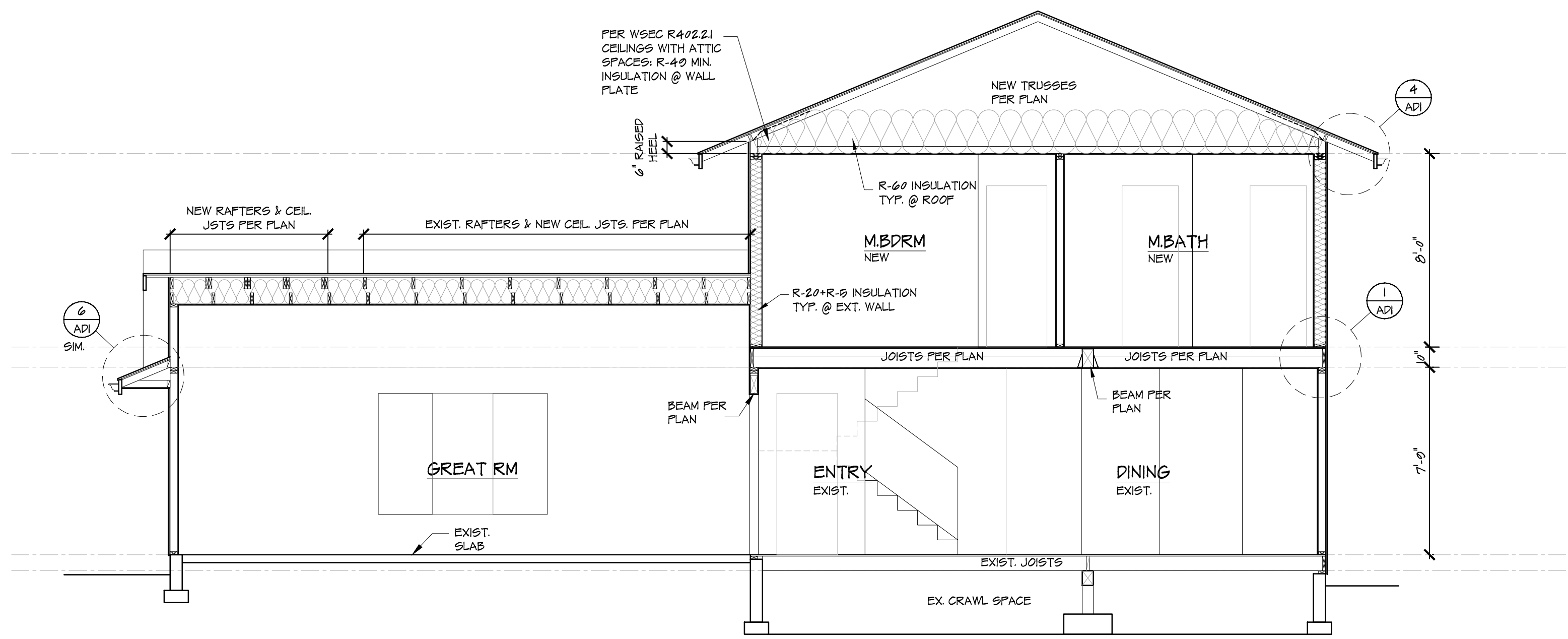

SECTION 'A'

SCALE: 1/4" = 1'-0"

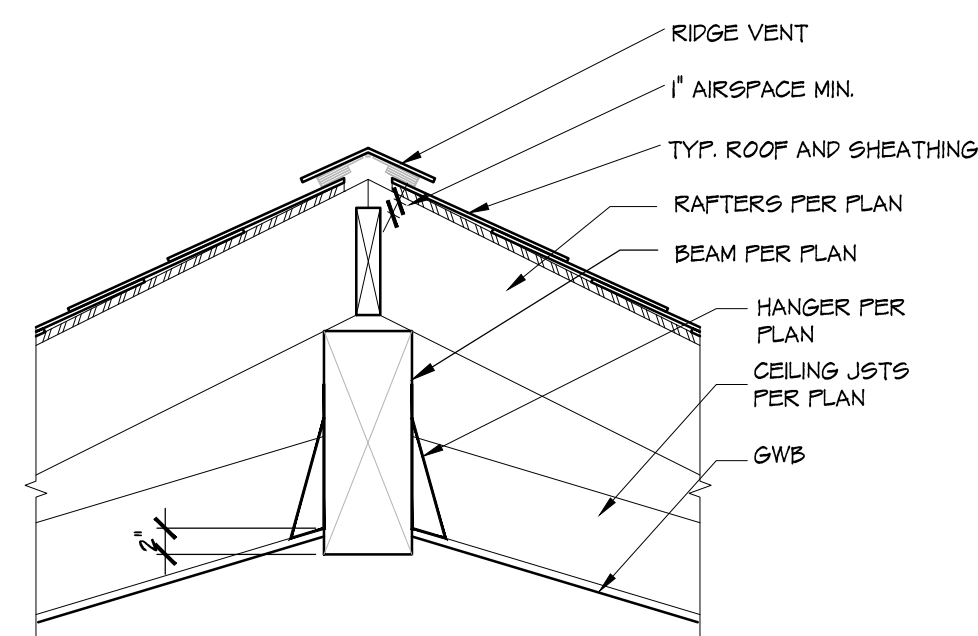

7 RIDGE DETAIL

SCALE: 1" = 1'-0"

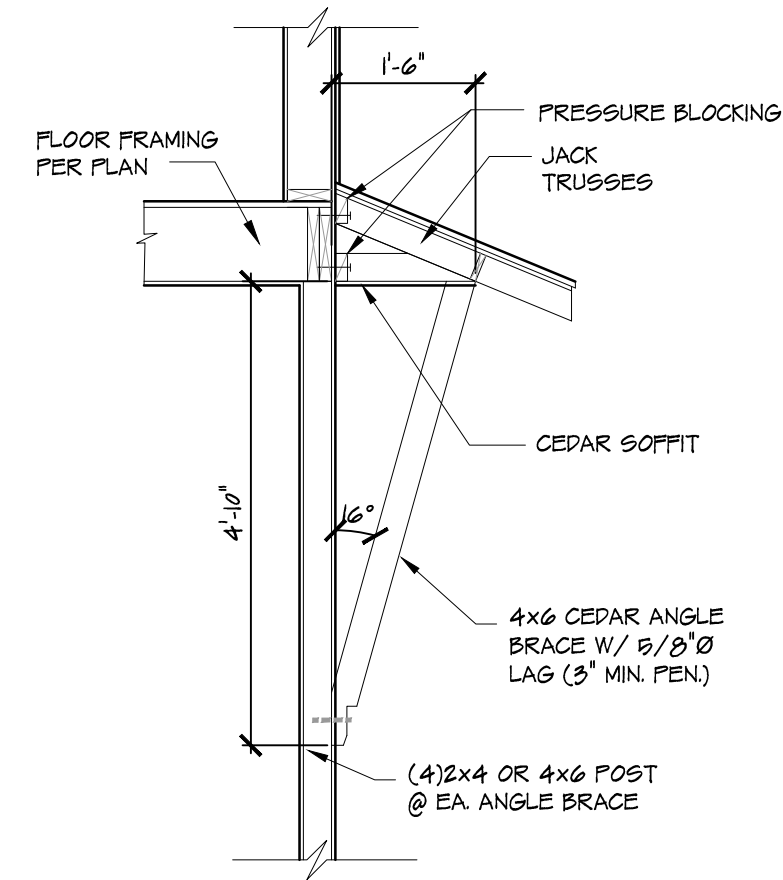

6 BRACE DETAIL

SCALE: 1/2" = 1'-0"

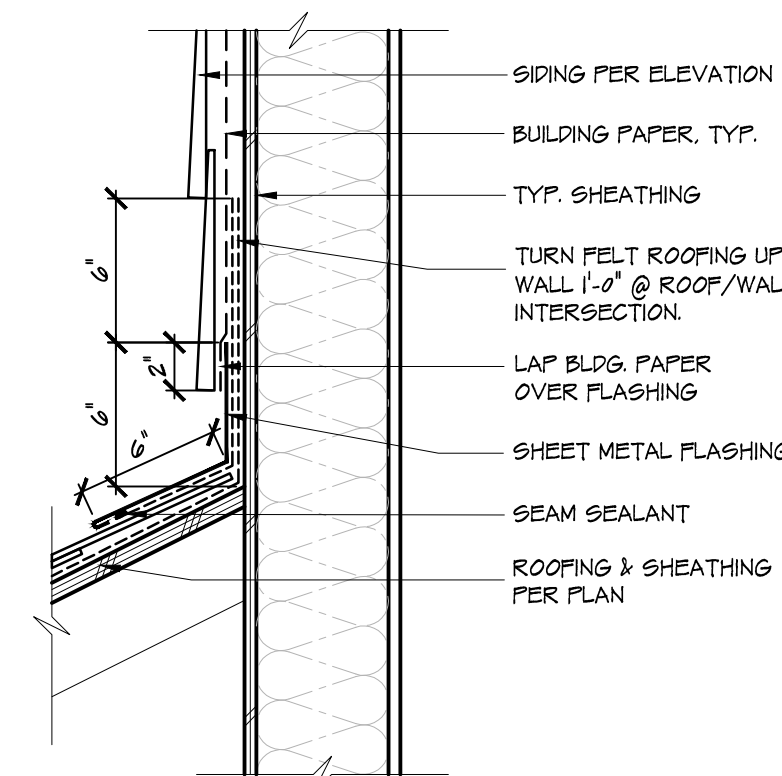

5 TYPICAL WALL-ROOF FLASHING

SCALE: 1/2" = 1'-0"

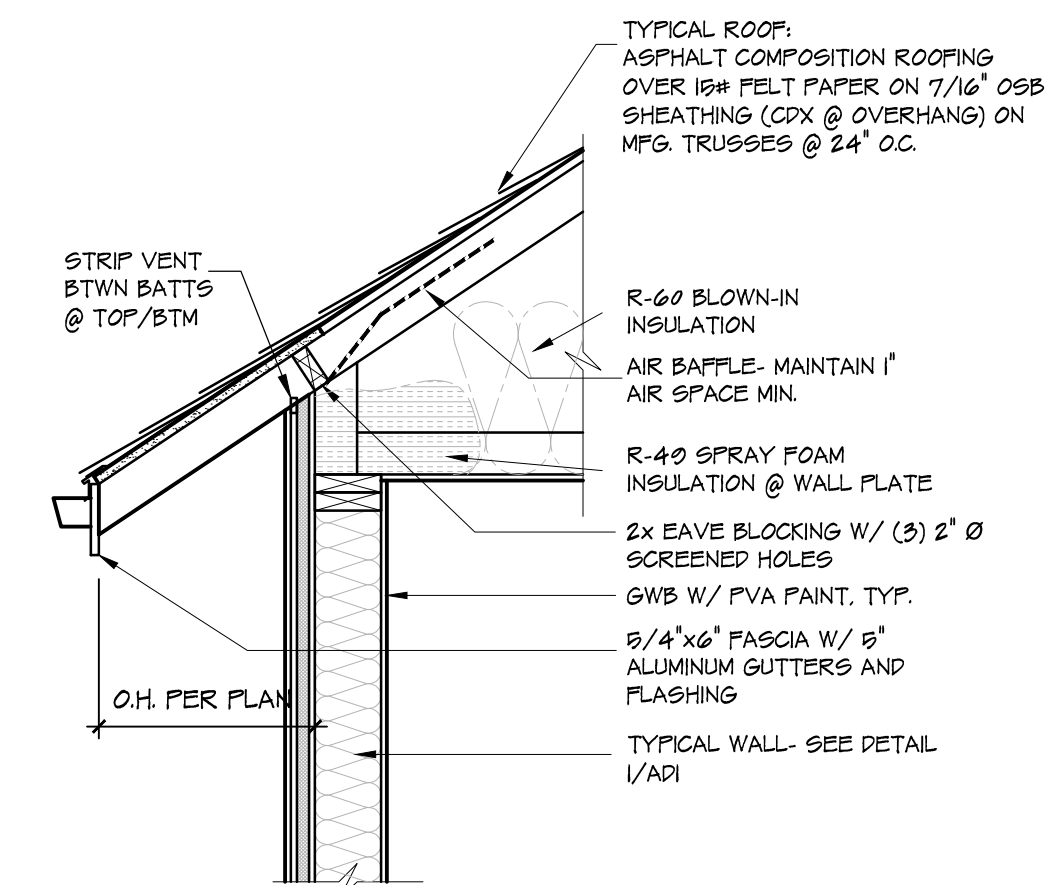

4 TYPICAL ROOF-VENTED EAVE

SCALE: 3/4" = 1'-0"

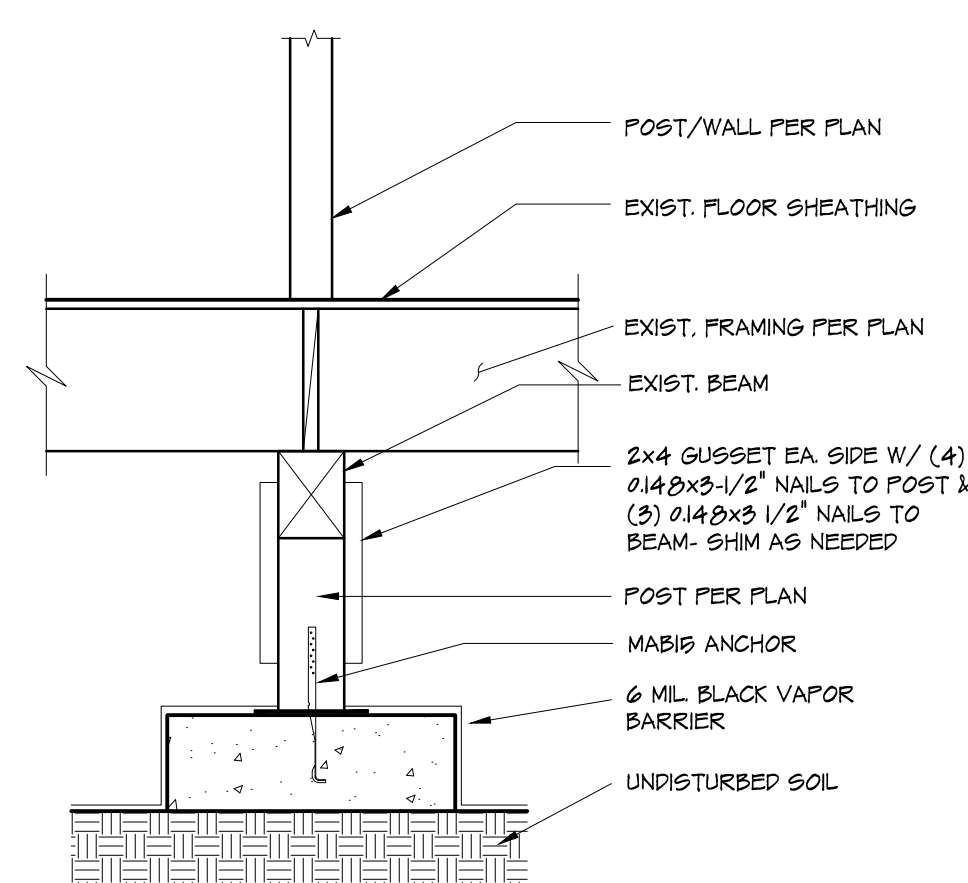

3 TYPICAL ISOLATED FOOTING @ EXIST.

SCALE: 3/4" = 1'-0"

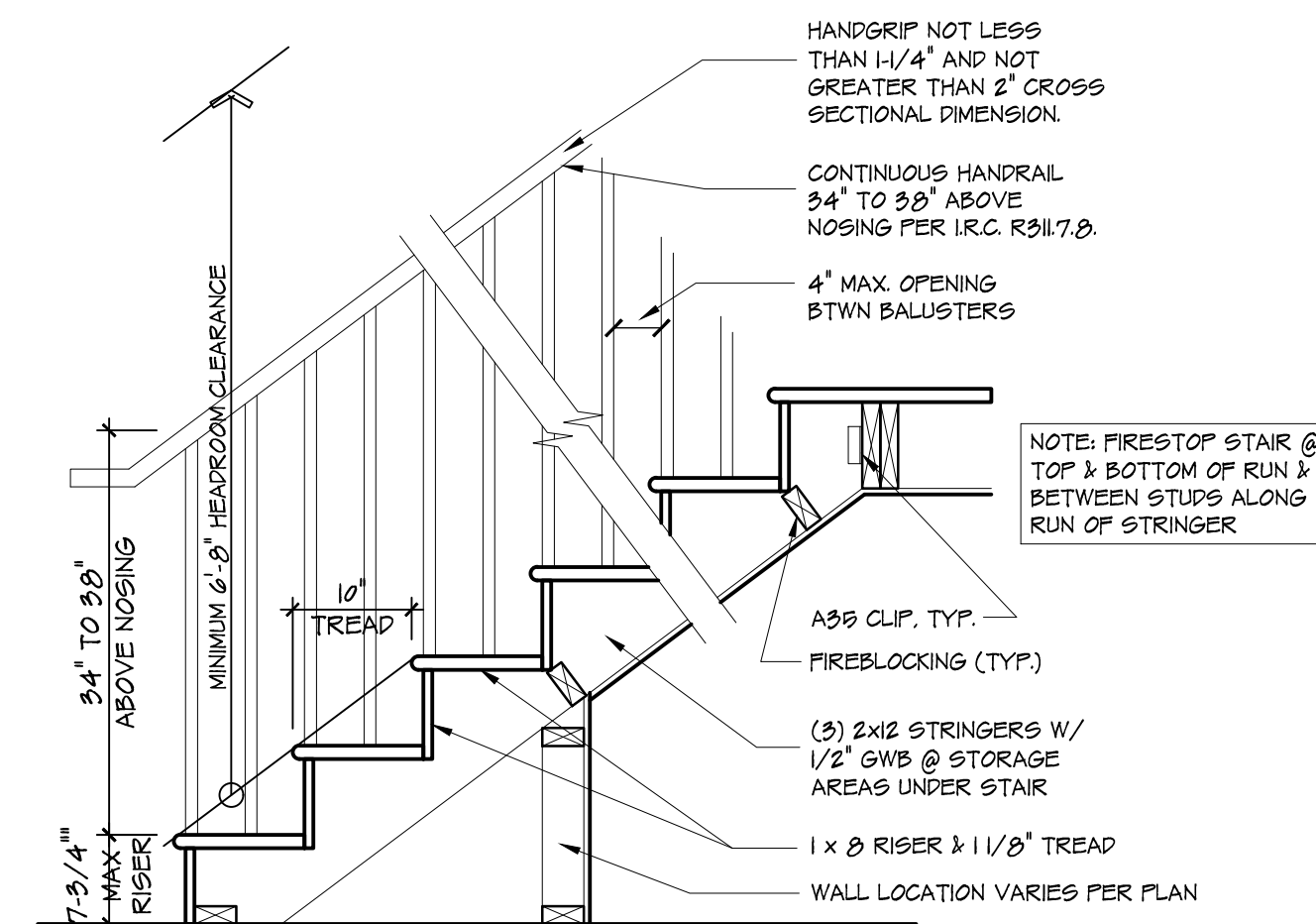

2 TYPICAL STAIR

SCALE: 3/4" = 1'-0"

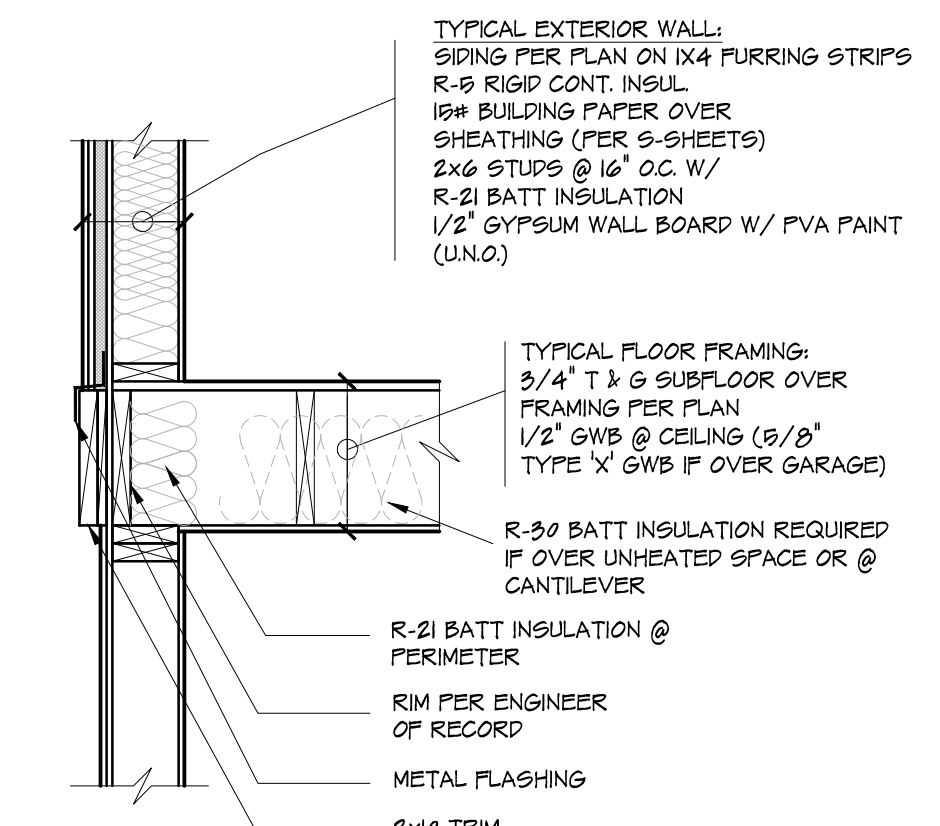

1 TYPICAL WALL @ FLOOR FRAMING

SCALE: 3/4" = 1'-0"

GENERAL STRUCTURAL NOTES

BUILDING CODE
2021 INTERNATIONAL BUILDING CODE

DESIGN METHOD
ALLOWABLE STRESS DESIGN (ASD)

FLOOR LOADS
DEAD LOAD: **15 psf**
LIVE LOAD: **40 psf**

ROOF LOADS
DEAD LOAD: **15 psf**
LIVE LOAD (SNOW): **25 psf**

WIND DESIGN DATA
1. BASIC WIND SPEED: **110 MPH**
2. RISK CATEGORY: **II**
3. WIND EXPOSURE: **B**
4. $K_{zt} = 1.3$
5. ANALYSIS PROCEDURE: ENVELOPE SIMPLIFIED

SEISMIC DESIGN DATA
1. SEISMIC IMPORTANCE FACTOR: **1.0**
2. RISK CATEGORY: **II**
3. SPECTRAL RESPONSE ACCEL (S_s): **1.409**
4. SITE CLASS: **D**
5. SPECTRAL RESPONSE COEFF (S_{DS}): **0.939**
6. SEISMIC DESIGN CATEGORY: **D**
7. LFRS: WOOD SHEATHED SHEARWALLS
8. SEISMIC RESPONSE COEFFICIENT (C_s): **0.144**
9. RESPONSE MODIFICATION FACTOR (R): **6.5**
10. ANALYSIS PROCEDURE: EQUIVALENT LATERAL FORCE

GENERAL

1. ANY DISCREPANCY FOUND AMONG THE DRAWINGS, THESE NOTES, AND THE SITE CONDITIONS SHALL BE REPORTED TO THE DESIGNER, WHO SHALL CORRECT SUCH DISCREPANCY IN WRITING. ANY WORK DONE BY THE CONTRACTOR AFTER DISCOVERY OF SUCH DISCREPANCY SHALL BE DONE AT THE CONTRACTORS RISK.

2. ALL MATERIALS AND WORKMANSHIP SHALL CONFORM TO THE CONTRACT DRAWINGS.

3. DURING THE CONSTRUCTION PERIOD THE CONTRACTOR SHALL BE RESPONSIBLE FOR THE SAFETY OF THE BUILDING. THE CONTRACTOR SHALL PROVIDE ERECTION BRACING, FORMWORK, AND TEMPORARY CONSTRUCTION SHORING IN ACCORDANCE WITH ALL NATIONAL, STATE, AND LOCAL SAFETY ORDINANCES. ANY DEVIATION MUST BE APPROVED IN WRITING PRIOR TO ERECTION.

4. ALL ERECTION PROCEDURES SHALL CONFORM TO OSHA STANDARDS. ANY DEVIATION MUST BE APPROVED BY OSHA PRIOR TO ERECTION.

5. THE CONTRACTOR SHALL BE SOLELY RESPONSIBLE FOR ALL CONSTRUCTION PROCEDURES.

6. THE CONTRACTOR SHALL BE RESPONSIBLE FOR COORDINATING THE WORK OF ALL TRADES AND SHALL CHECK ALL DIMENSIONS. ALL DISCREPANCIES SHALL BE CALLED TO THE ATTENTION OF THE ENGINEER AND BE RESOLVED PRIOR TO PROCEEDING WITH THE WORK.

7. DRAWINGS INDICATE GENERAL AND TYPICAL DETAILS OF CONSTRUCTION. WHERE CONDITIONS ARE NOT SPECIFICALLY INDICATED BUT ARE OF SIMILAR CHARACTER TO DETAILS SHOWN, SIMILAR DETAILS OF CONSTRUCTION SHALL BE USED SUBJECT TO REVIEW BY THE ENGINEER.

8. ALL DETAILS DESIGNATED AS STANDARD OR TYPICAL SHALL OCCUR IN ADDITION TO ANY OTHER SPECIFIC DETAIL CALLED OUT.

9. ALL INFORMATION SHOWN ON THE DRAWINGS RELATIVE TO EXISTING CONDITIONS IS GIVEN AS THE BEST PRESENT KNOWLEDGE, BUT WITHOUT GUARANTEE OF ACCURACY. WHERE ACTUAL CONDITIONS CONFLICT WITH THE DRAWINGS, THEY SHALL BE REPORTED TO THE ENGINEER SO THE PROPER REVISIONS MAY BE MADE. MODIFICATIONS TO CONSTRUCTION DETAILS SHALL NOT BE MADE WITHOUT PRIOR WRITTEN APPROVAL BY THE ENGINEER.

FOUNDATIONS

1. THE FOUNDATION DESIGN IS BASED ON THE RECOMMENDATIONS IN THE GEOTECHNICAL REPORT PROVIDED BY THE RILEY GROUP, DATED AUGUST 30, 2024. FOUNDATION WORK SHALL BE PERFORMED IN ACCORDANCE WITH THIS REPORT.

2. THE FOUNDATION DESIGN IS BASED ON THE FOLLOWING VALUES:

ALLOW. SOIL BEARING	2,000 PSF
SOIL FRICTION	.30
EQUIV. FLUID PRESSURES	
ACTIVE PRESSURE	35 PCF
AT REST PRESSURE	50 PCF
PASSIVE PRESSURE	250 PCF

3. ALL FOOTINGS SHALL BE FOUNDED AT LEAST 12" BELOW THE UNDISTURBED GROUND SURFACE OR TO FROST DEPTH. ALL FOOTINGS SHALL BE FOUNDED ON COMPACTED FILL OR UNDISTURBED NATURAL GRADE UNLESS OTHERWISE NOTED.

4. COMPACTION: MATERIAL FOR FILLING AND BACKFILLING SHALL CONSIST OF THE EXCAVATED MATERIAL AND/OR IMPORTED BORROW AND SHALL BE FREE OF ORGANIC MATTER, TRASH, LUMBER, OR OTHER DEBRIS. ALL WALLS SHALL BE ADEQUATELY BRACED PRIOR TO BACKFILLING. FILL AND BACKFILL SHALL BE DEPOSITED IN LAYERS NOT TO EXCEED 8 INCHES THICK, PROPERLY MOISTENED TO APPROXIMATE OPTIMUM REQUIREMENTS AND THOROUGHLY ROLLED OR COMPACTED WITH APPROVED EQUIPMENT IN SUCH A MANNER AND EXTENT AS TO PRODUCE A RELATIVE COMPACTION OF 90% OF MAXIMUM POSSIBLE DENSITY AS DETERMINED BY ASTM D1557. HAND TAMPERS SHALL WEIGH AT LEAST 50 POUNDS EACH AND SHALL HAVE A FACE AREA NOT IN EXCESS OF 64 SQUARE INCHES. HAND TAMPERS MAY BE OPERATED EITHER MANUALLY OR MECHANICALLY AND SHALL BE USED WHERE LARGER POWER DRIVEN COMPACTION EQUIPMENT CANNOT BE USED.

CONCRETE

1. ALL CONCRETE UNLESS OTHERWISE NOTED SHALL BE REGULAR WEIGHT HARD ROCK TYPE (150 PCF) AGGREGATES SHALL CONFORM TO ASTM C33 WITH PROVEN SHRINKAGE CHARACTERISTICS OF LESS THAN 0.05%.

2. ALL CONCRETE DESIGN IS BASED ON A 28 DAY COMPRESSIVE STRENGTH (f_c) OF 2500 PSI. WHERE 3000 PSI CONCRETE IS REQUIRED BY THE BUILDING DEPARTMENT FOR WEATHERING PURPOSES ONLY, NO SPECIAL INSPECTION IS REQUIRED.

3. CEMENT SHALL CONFORM TO ASTM C150, TYPE I, CSA NORMAL.

4. MAXIMUM SLUMP SHALL NOT EXCEED 4 INCHES IN FLATWORK.

5. PLACEMENT OF CONCRETE SHALL CONFORM WITH ACI 301.

6. CONCRETE SHALL BE MAINTAINED IN A MOIST CONDITION FOR A MINIMUM OF FIVE (5) DAYS AFTER PLACEMENT. ALTERNATE METHODS WILL BE APPROVED IF SATISFACTORY PERFORMANCE CAN BE ASSURED.

7. POUR JOINTS CAN BE USED TO MINIMIZE EFFECTS OF SHRINKAGE AS WELL AS PLACED AT POINTS OF LOW STRESS. RECOMMENDED MAXIMUM AREA OF POUR JOINTS IS 400 SF.

8. MINIMUM CONCRETE COVERAGE OF REINFORCING STEEL FOR FORMED WORK SHALL BE AS FOLLOWS:

INTERIOR WALL: 3/4"
EXT. WALLS, EXPOSED TO WEATHER: 1 1/2"
EXPOSED TO EARTH OR WEATHER (#5 OR SMALLER): 1 1/2"

*NOTE: CONCRETE CAST AGAINST GROUND SHALL HAVE 3" MIN. COVERAGE

9. PIPES AND CONDUITS SHALL NOT BE EMBEDDED IN STRUCTURAL CONCRETE EXCEPT WHERE SPECIFICALLY APPROVED.

10. CONCRETE MIXES SHALL BE PROVIDED IN ACCORDANCE WITH ACI 318 (WHEN STRENGTH DATA FROM TRIAL BATCHES OR FIELD EXPERIENCE ARE NOT AVAILABLE). ALL CONCRETE SHALL HAVE A MINIMUM COMPRESSIVE STRENGTH (F_c) OF 2500 PSI, WITH A MINIMUM CEMENT CONTENT OF 470 LBS/CUBIC YARD (5 SACKS PER CUBIC YARD). MIXES SHALL BE PROPORTIONED TO PRODUCE A SLUMP OF 5" OR LESS. NO MORE THAN A 1" PLUS TOLERANCE SHALL BE ALLOWED.

REINFORCING STEEL

1. ALL REINFORCING STEEL SHALL CONFORM TO ASTM A615 GRADE 60 ($f_y = 60$ KSI) FOR BAR SIZES NO. 4 & LARGER, GRADE 40 ($f_y = 40$ KSI) FOR NO. 3 BARS.

2. ALL REINFORCING STEEL SHALL BE LAPPED AS NOTED ON THE PLANS. WHERE LAP OR SPLICE LOCATIONS ARE NOT SPECIFICALLY INDICATED ON THE CONSTRUCTION DOCUMENTS, LAPS AND/OR SPLICES SHALL BE 42 BAR DIA AND BE WELL STAGGERED. NO MORE THAN 50% OF HORIZONTAL OR VERTICAL BARS SHALL BE SPLICED AT ONE LOCATION.

3. WELDED WIRE FABRIC SHALL CONFORM TO ASTM A82 AND A185 AND SHALL BE 6x6 W1.4xW1.4 UNLESS OTHERWISE NOTED. LAP REINFORCEMENT 6" MINIMUM.

4. ANCHOR BOLTS, DOWELS AND OTHER EMBEDDED ITEMS SHALL BE SECURELY TIED IN PLACE BEFORE CONCRETE IS POURED. SLAB ON GRADE REINFORCEMENT SHALL BE PLACED AT MID-DEPTH OF SLAB AND SHALL BE HELD SECURELY IN PLACE WITH MECHANICAL DEVICES DURING PLACING OF THE CONCRETE.

FRAMING LUMBER

1. FRAMING LUMBER SHALL BE DOUG-FIR NO. 2 FOR STUDS AND JOISTS, DOUG-FIR NO. 1. FOR BEAMS AND POSTS. GRADES ARE TYPICAL UNLESS OTHERWISE NOTED ON PLANS. LUMBER TO BE GRADE MARKED PER WCLIB SPECIFICATIONS.

2. GLU-LAMINATED MEMBERS SHALL BE 24F-V4 (DF-L) FOR SINGLE SPAN AND 24F-V8 FOR CONTINUOUS SPAN & CANTILEVERED.

3. STRUCTURAL SHEATHING SHALL BE APA RATED PLYWOOD OR OSB, EXPOSURE 1 SHEATHING CONFORMING TO EITHER COMMERCIAL STANDARDS P51-83, APA PRP-108, OR VOLUNTARY PRODUCT STANDARD PSE-92. PROVIDE A MINIMUM OF 3/8" EDGE DISTANCE ON ALL NAILS AND 1/8" EXPANSION JOINT BETWEEN ALL PANEL EDGES. MINIMUM SHEATHING REQUIREMENTS ARE AS FOLLOWS, UNLESS NOTED OTHERWISE ON THE PLANS:

4. NAILING SHALL CONFORM TO TABLE 2304.10.1 OF THE INTERNATIONAL BUILDING CODE UNLESS NOTED OTHERWISE. USE COMMON NAILS THROUGHOUT UNLESS NOTED OTHERWISE.

5. NO STRUCTURAL MEMBER SHALL BE CUT OR NOTCHED UNLESS SPECIFICALLY DETAILED OR APPROVED IN WRITING BY THE STRUCTURAL ENGINEER.

6. PROVIDE PROPERLY SIZED WASHERS UNDER HEADS AND NUTS OF ALL BOLTS AND LAG SCREWS BEARING ON WOOD.

7. PROVIDE 3"x3"x0.229" WASHERS AT ALL ANCHOR BOLTS.

8. BOLT HOLES SHALL BE NOMINAL DIAMETER OF BOLT PLUS 1/16" UNLESS NOTED OTHERWISE. LAG BOLT PILOT HOLES SHALL BE PRE-DRILLED TO 60% OF THE NOMINAL DIAMETER OF THE LAG BOLT UNLESS NOTED OTHERWISE.

9. ALL SILL PLATES SHALL BE BOLTED TO THE FOUNDATION WITH 3/8" MINIMUM DIAMETER BOLTS SPACED AT A MAXIMUM OF 48" ON CENTER. BOLTS MUST BE EMBEDDED A MINIMUM OF 7" INTO CONCRETE OR MASONRY. SEE PLANS AND DETAILS FOR SPECIFIC REQUIREMENTS WHERE APPLICABLE.

10. PROVIDE DOUBLE JOIST UNDER ALL PARALLEL PARTITION WALLS AND SOLID BLOCKING UNDER PERPENDICULAR PARTITION WALLS.

11. WHERE LEDGERS, SILL PLATES, POSTS, OR STUDS ARE IN DIRECT CONTACT WITH CONCRETE OR MASONRY, USE PRESERVE TREATED LUMBER OR PROVIDE GRACE VYCOR PLUS BARRIER BETWEEN WOOD MEMBERS AND CONCRETE OR MASONRY.

12. ALL FASTENERS IN CONTACT WITH PRESERVE TREATED LUMBER OR EXPOSED TO THE ELEMENTS SHALL BE HOT-DIPPED GALVANIZED OR STAINLESS STEEL.

GLUED-LAMINATED TIMBER

1. ADHESIVE SHALL BE FOR WET USE.

2. LAMINATIONS SHALL BE OF DOUGLAS FIR/WESTER LARCH, COMBINATION 24F-V4 FOR SIMPLE SPAN BEAMS AND 24F-V8 FOR CONTINUOUS MULTIPLE SPAN AND CANTILEVERED BEAMS, FABRICATED IN ACCORDANCE WITH AITC A190.1 AND ASTM D 3737.

3. FABRICATION SHALL BE BY A LICENSED FABRICATOR.

4. GLULAM BEAMS EXPOSED TO WEATHER SHALL BE PROPERLY SEALED OR FLASHED TO PREVENT DECAY.

PREFABRICATED WOOD JOISTS/TRUSSES

1. THE JOISTS/TRUSSES SHALL BE MANUFACTURED BY TRUS JOIST, OR APPROVED EQUAL AND SHALL BE FABRICATED IN ACCORDANCE WITH ASTM D 5055. (SUBSTITUTIONS MUST BE APPROVED BY THE STRUCTURAL ENGINEER OR ARCHITECT IN WRITING, PRIOR TO INSTALLATION)

2. SEE PLANS FOR SIZE, TYPE, AND LOCATIONS OF JOISTS/TRUSSES.

3. THE JOISTS/TRUSSES ARE TO BE ERECTED AND INSTALLED IN ACCORDANCE WITH THE PLANS AND THE MANUFACTURER'S INSTALLATION REQUIREMENTS AND RECOMMENDATIONS. CONTRACTOR SHALL GIVE NOTIFICATION PRIOR TO ENCLOSING THE JOISTS/TRUSSES TO PROVIDE AN OPPORTUNITY FOR INSPECTION OF THE INSTALLATION. PROVIDE BRIDGING, CONTINUOUS LATERAL BRACING, AND DIAGONAL BRACING BETWEEN THE JOISTS/TRUSSES PER THE MANUFACTURER'S RECOMMENDATIONS.

4. DRAWINGS AND CALCULATIONS SHALL BE STAMPED AND SIGNED BY A REGISTERED PROFESSIONAL ENGINEER. THE DRAWINGS SHALL SHOW ALL CRITICAL DIMENSIONS AS WELL AS THE LOADS THE JOISTS/TRUSSES ARE DESIGNED TO SUPPORT. THE JOISTS/TRUSSES ARE TO BE ERECTED AND INSTALLED IN ACCORDANCE WITH THE PLANS, APPROVED FABRICATOR DRAWINGS, AND INSTALLATION SUGGESTIONS.

POST-INSTALLED ANCHORS

1. POST-INSTALLED ANCHOR SYSTEMS SHALL COMPLY WITH THE LATEST REVISION OF ICC-ES ACCEPTANCE CRITERIA AND HAVE A VALID ICC-ES REPORT (OR APPROVED EQUIVALENT) IN ACCORDANCE WITH THE APPLICABLE BUILDING CODE.

2. UNLESS OTHERWISE NOTES ON THE DRAWINGS USE ANCHORS LISTED BELOW:

EXPANSION ANCHORS IN CONCRETE SHALL BE ONE OF THE FOLLOWING:
A. HILTI HSL-3 CARBON STEEL HEAVY DUTY EXPANSION ANCHOR (ICC-ES ESR-1545)
B. HILTI HDA CARBON AND STAINLESS STEEL ANCHORS (ICC-ES ESR-1546)
C. HILTI KWIK BOLT TZ CARBON AND STAINLESS STEEL ANCHORS (ICC-ES ESR-1917)
D. POWERS POWER-STUD+SD2 ANCHOR (ICC-ES ESR-2502)
E. SIMPSON STRONG-TIE STRONG-BOLT 2 ANCHOR (ICC-ES ESR-3037)
ADHESIVE ANCHORS IN CONCRETE SHALL BE ONE OF THE FOLLOWING:
A. HILTI HIT-RE 500-SD ADHESIVE ANCHOR (ICC-ES ESR-2322)
B. HILTI HIT-HY 200 ADHESIVE ANCHOR (ICC-ES ESR-3187)
C. POWERS PURE 110+ EPOXY ADHESIVE ANCHOR (ICC-ES ESR-3298)
D. SIMPSON STRONG-TIE SET-3G EPOXY ADHESIVE ANCHOR (ICC-ES ESR-4507)
E. SIMPSON STRONG-TIE AT-XP EPOXY ADHESIVE ANCHOR (IAPMO UES ER-263)
SCREW ANCHORS IN CONCRETE SHALL BE ONE OF THE FOLLOWING:
A. POWERS WEDGE-BOLT+ SCREW ANCHOR (ICC-ES ESR 2526)
B. HILTI KWIK HUS-EZ SCREW ANCHOR (ICC-ES ESR-3027)
C. SIMPSON STRONG-TIE TITEN HD SCREW ANCHOR (ICC-ES ESR-2713)

SPECIAL INSPECTIONS

IN ACCORDANCE WITH IBC CHAPTER 17, THE FOLLOWING TYPES OF WORK REQUIRE SPECIAL INSPECTION. SEE THE SPECIFICATIONS AND DRAWINGS FOR ADDITIONAL REQUIREMENTS FOR INSPECTION AND TESTING. SPECIAL INSPECTION SHALL BE PAID FOR AND PROVIDED BY THE OWNER.

MATERIAL	TASK	CONTINUOUS	PERIODIC	RESPONSIBLE FIRM
CONCRETE CONSTRUCTION	INSPECTION OF ANCHORS POST-INSTALLED IN HARDENED CONCRETE	-	X	SPECIAL INSPECTOR

ABBREVIATION LIST

A.B.	ANCHOR BOLT
ACI	AMERICAN CONCRETE INSTITUTE
AITC	AMERICAN INSTITUTE OF TIMBER CONSTRUCTION
ANCH	ANCHORAGE
ARCH	ARCHITECTURAL
ASD	ALLOWABLE STRESS DESIGN
ASTM	AMERICAN SOCIETY FOR TESTING AND MATERIALS
BM	BEAM
BP	BASE PLATE
BRG	BEARING
CIP	CAST-IN-PLACE
CL	CENTER LINE
CMU	CONCRETE MASONRY UNIT
CONC	CONCRETE
CONT	CONTINUOUS
DF	DOUGLAS FIR
DIA	DIAMETER
DIAG	DIAGONAL
DL	DEAD LOAD
DP	DEEP
EA	EACH
EF	EACH FACE
EL	ELEVATION
EQ	EQUAL
EQUIP	EQUIPMENT
(E)	EXISTING
FLR	FLOOR
FS	FAR SIDE
FT	FOOT
FTG	FOOTING
GA	GAUGE
GALV	GALVANIZED
GLB	GLU-LAMINATED BEAM
GYP	GYPSPUM
HF	HEMLOCK FIR
HORIZ	HORIZONTAL
INCL	INCLUDE
K	KILOPOUND
L	ANGLE
LL	LIVE LOAD
LLV	LONG LEG VERTICAL
LSL	LAMINATED STRAND LUMBER
LVL	LAMINATED VENEER LUMBER
MAX	MAXIMUM
MECH	MECHANICAL
MEZZ	MEZZANINE
MFR	MANUFACTURER
MISC	MISCELLANEOUS
MIN	MINIMUM
NS	NEAR SIDE
NTS	NOT TO SCALE
OF	OUTSIDE FACE
PCF	POUNDS PER CUBIC FOOT
PSF	POUNDS PER SQUARE FOOT
PSI	POUNDS PER SQUARE INCH
PT	PRESSURE TREATED
QTY	QUANTITY
REINF	REINFORCING
RF	ROOF
SCHED	SCHEDULE
SF	SQUARE FOOT
SHTG	SHEATHING
SIM	SIMILAR
SLV	SHORT LEG VERTICAL
SPECS	SPECIFICATIONS
SS	STAINLESS STEEL
STD	STANDARD
STRUCT	STRUCTURAL
T&B	TOP & BOTTOM
T&G	TONGUE & GROOVE
TOB	TOP OF BEAM
TOF	TOP OF FOOTING
TOS	TOP OF STEEL
TYP	TYPICAL
ULT	ULTIMATE
U.N.O	UNLESS NOTED OTHERWISE
VERT	VERTICAL
V.I.F.	VERIFY IN FIELD
W/	WITH
WF	WIDE FLANGE
W/O	WITHOUT
WT	WEIGHT
WWF	WELDED WIRE FABRIC



Rankin Addition

3633 Island Crest Way
Mercer Island, WA 98040

Owner:

Rankin Family

Architect/Designer:

J3 Architects, LLC
PO Box 82581,
Kenmore, WA 98028
w: www.j3architectsllc.com
p: 206-412-9296

Structural Engineer:

Nabil Kausal-Hayes, PE

(Lateral Only)

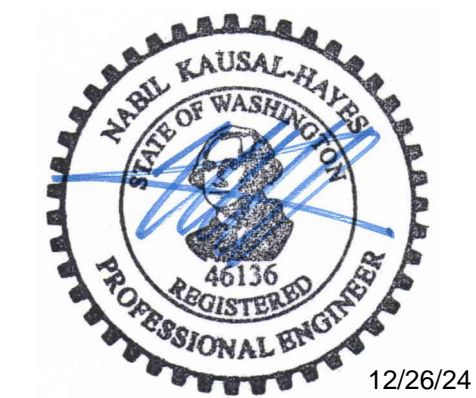

© 2024 NKH Engineering
These drawings are the property of NKH Engineering and are not to be used or reproduced in any manner without prior written permission.

Revisions:

Revision	Issue Date

Issue Set: Permit

Issue Date: December 26th, 2024

Drawn By: AKR

Checked By: NKH

Sheet Name:

GENERAL STRUCTURAL NOTES

Sheet:

S1

Job Number: 24-123

Rankin Addition

3633 Island Crest Way
Mercer Island, WA 98040

Owner:
Rankin Family

Architect/Designer:
J3 Architects, LLC
PO Box 82581,
Kenmore, WA 98028
w: www.j3architectsllc.com
p: 206-412-9296

Structural Engineer:
Nabil Kausal-Hayes, PE

(Lateral Only)

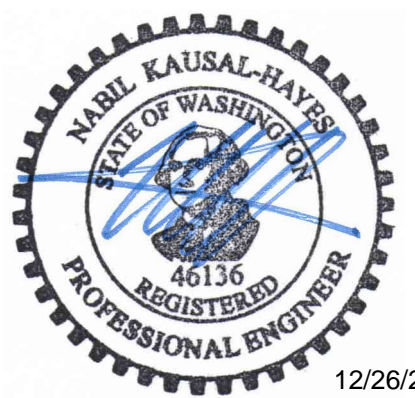

12/26/24

© 2024 NKH Engineering
These drawings are the property of NKH Engineering and are not to be used or reproduced in any manner without prior written permission.

Revisions:

Revision	Issue Date

Issue Set: Permit

Issue Date: December 26th, 2024

Drawn By: AKR

Checked By: NKH

Sheet Name:

SHEARWALL & HOLDOWN SCHEDULES

Sheet:

S2

Job Number: 24-123

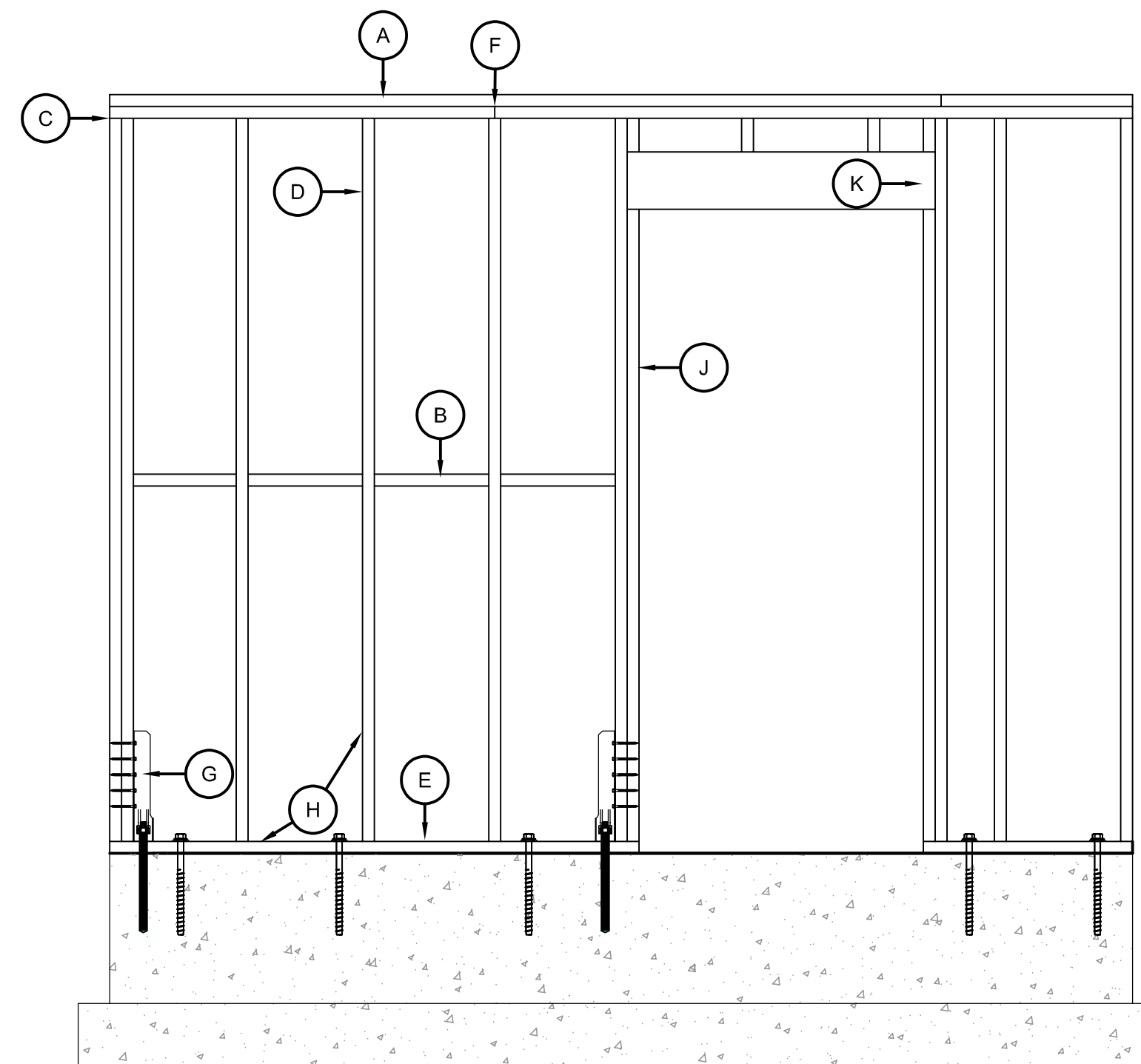

- A DOUBLE TOP PLATE W/ EDGE NAILING (STAGGER)
- B SHEARWALL EDGE NAILING AT ALL PANEL EDGES. BLOCKING AT ALL PANEL EDGES WHERE APPLICABLE.
- C EDGE NAILING TO HOLDOWN POST (FULL HEIGHT) STAGGER INTO DOUBLE STUDS
- D STUDS AT 16" ON CENTER
- E PRESSURE TREATED SILL PLATE WITH EDGE NAILING AND ANCHOR BOLTS PER SHEARWALL SCHEDULE.
- F TOP PLATE SPLICE NAILING TO BE (12) 10d COMMONS (MIN). LAP 48" MINIMUM. CENTER SPLICE ON STUD.
- G HOLDOWN PER SCHEDULE AND PLAN
- H COORDINATE ALL STUD AND PLATE SIZES W/ SHEARWALL SCHEDULE REQUIREMENTS
- I EDGE NAILING TO POSTS, TRIM STUDS, AND KING STUDS
- K BEARING STUD FOR HEADER

1 TYPICAL SHEARWALL ELEVATION
S2 NTS

SHEARWALL SCHEDULE								
SHEARWALL MARK	SHEATHING MATERIAL	FASTENER TYPE AND SIZE	PANEL EDGE NAILING	PANEL FIELD NAILING	SILL PLATE MATERIAL AND ANCHOR BOLT SIZE AND SPACING (MIN EMBED 7")	BOTTOM PLATE SIZE AND CONNECTION	ALLOWABLE CAPACITY FOR SEISMIC LOADS (8d, 1/2")	ALLOWABLE CAPACITY FOR WIND LOADS (8d, 1/2")
SW-6	1/4" OR 5/8" OSB OR PLYWOOD SHEATHING ONE FACE	8d (0.134") COMMON NAIL (1-1/2" MIN PENETRATION INTO FRAMING MEMBERS)	6" O.C.	12" O.C.	PT 2x SILL PLATE w/ 1/2" AB @ 48" O.C.	2x BOTTOM PLATE w/ 16d AT 6" O.C. INTO RIM JOIST/BLOCKING	240 PLF	335 PLF
SW-4			4" O.C.		PT 2x SILL PLATE w/ 1/2" AB @ 32" O.C.	2x BOTTOM PLATE w/ 16d AT 4" O.C. INTO RIM JOIST/BLOCKING	350 PLF	490 PLF
SW-3			3" O.C.		PT 3x SILL PLATE w/ 1/2" AB @ 16" O.C.	3x BOTTOM PLATE w/ 16d AT 4" O.C. INTO RIM JOIST/BLOCKING	450 PLF	630 PLF
SW-2			2" O.C.		PT 3x SILL PLATE w/ 1/2" AB @ 16" O.C.	3x BOTTOM PLATE w/ (2) ROWS OF SIMPSON 6" SDW SCREWS AT 6" O.C. INTO RIM JOIST AND BLOCKING	585 PLF	820 PLF

SHEARWALL NOTES

- ALL STUDS, BLOCKING, TOP AND BOTTOM PLATES SHALL BE DOUG-FIR NO. 2 UNLESS NOTED OTHERWISE ON PLANS. ALL SHEATHING EDGES MUST BE BACKED WITH 2x OR WIDER FRAMING (SEE NOTE #3).
- SHEATHING MAY BE INSTALLED EITHER HORIZONTALLY OR VERTICALLY. ALL SHEARWALL SHEATHING MUST EXTEND TO THE OUTSIDE EDGE OF ALL HOLDOWN POSTS AND CORNERS, AND TO THE INSIDE EDGE OF FRAMING AROUND OPENINGS.
- WHERE SHEATHING NAILING IS SHEARWALL TYPE SW-3 AND GREATER, ALL FRAMING MEMBERS RECEIVING EDGE NAILING FROM ABUTTING PANELS SHALL NOT BE LESS THAN A SINGLE 3-INCH NOMINAL MEMBER. ADDITIONALLY, WHERE SHEARWALLS ARE SHEATHED ON BOTH FACES, ALL STUDS AND PLATES RECEIVING EDGE NAILING FROM BOTH FACES MUST BE A SINGLE 3-INCH NOMINAL MEMBER OR PANEL JOINTS MUST BE OFFSET. (2)2x MAY BE SUBSTITUTED FOR A SINGLE 3x MEMBER PROVIDED THE STUDS ARE STITCH NAILED TOGETHER W/ 10d NAILS STAGGERED AT 24" O.C.
- SHEARWALL NAILING CRITERIA IS BASED ON TABLE 4.2A OF THE AF&PA SPECIAL DESIGN PROVISIONS FOR WIND AND SEISMIC. VALUES ARE BASED ON OSB OR PLYWOOD SHEATHING W/ DOUG-FIR NO. 2 FRAMING AND COMMON NAILS.
- HOLDOWNS AND OTHER CONNECTIONS MAY BE REQUIRED AT THE ENDS OF MANY SHEARWALLS. SIZES AND LOCATIONS OF THESE CONNECTORS ARE INDICATED ON THE PLANS. REFER TO THE APPROPRIATE DETAILS AND/OR HOLDOWN SCHEDULE FOR ADDITIONAL INFORMATION REGARDING ANCHOR BOLTS, EMBEDMENT LENGTH, ETC. WHERE (2) 2x's ARE USED AS A HOLDOWN POST, SHEARWALL EDGE NAILING MUST BE STAGGERED INTO EACH MEMBER OF THE POST.
- ANCHOR BOLTS MUST BE EMBEDDED A MINIMUM OF 7" INTO CONCRETE OR GROUTED CMU, AND SHALL BE PLACED TO PROVIDE A MINIMUM OF 2" COVER. PROVIDE 3" COVER FOR CONCRETE CAST AGAINST SOIL.
- ALL MACHINE BOLTS SHALL BE ASTM A307 OR BETTER. HILTI KWIK BOLTS/SIMPSON TITEN HD BOLTS OF THE SAME DIAMETER AS SHOWN IN THE SHEARWALL SCHEDULE MAY BE SUBSTITUTED FOR ANCHOR BOLTS INTO EXISTING CONCRETE. BOLTS SHALL BE EMBEDDED A MINIMUM OF 3 1/2" INTO EXISTING CONCRETE.
- ALL NAILS AND CONNECTORS IN CONTACT WITH PRESSURE TREATED WOOD (EXCEPT FOR BORITE TREATED WOOD) MUST BE HOT DIPPED GALVANIZED OR STAINLESS STEEL TO RESIST CORROSION.
- NAILS MUST BE STAGGERED WHEN SPACED AT 2" O/C.
- PROVIDE A MINIMUM OF 3" x 3" x 0.229" PLATE WASHERS AT ALL ANCHOR BOLTS. THE EDGE OF THE PLATE WASHER MUST BE LOCATED NO MORE THAN 1/2" FROM THE INSIDE FACE OF THE SHEARWALL SHEATHING. FOR SHEARWALLS SHEATHED ON BOTH FACES, SQUARE PLATE WASHERS SHALL HAVE A MINIMUM SQUARE DIMENSION OF SILL PLATE WIDTH MINUS 1". (E.G. 4.5" x 4.5" x 0.229" WASHER FOR 3x6 SILL PLATE.)

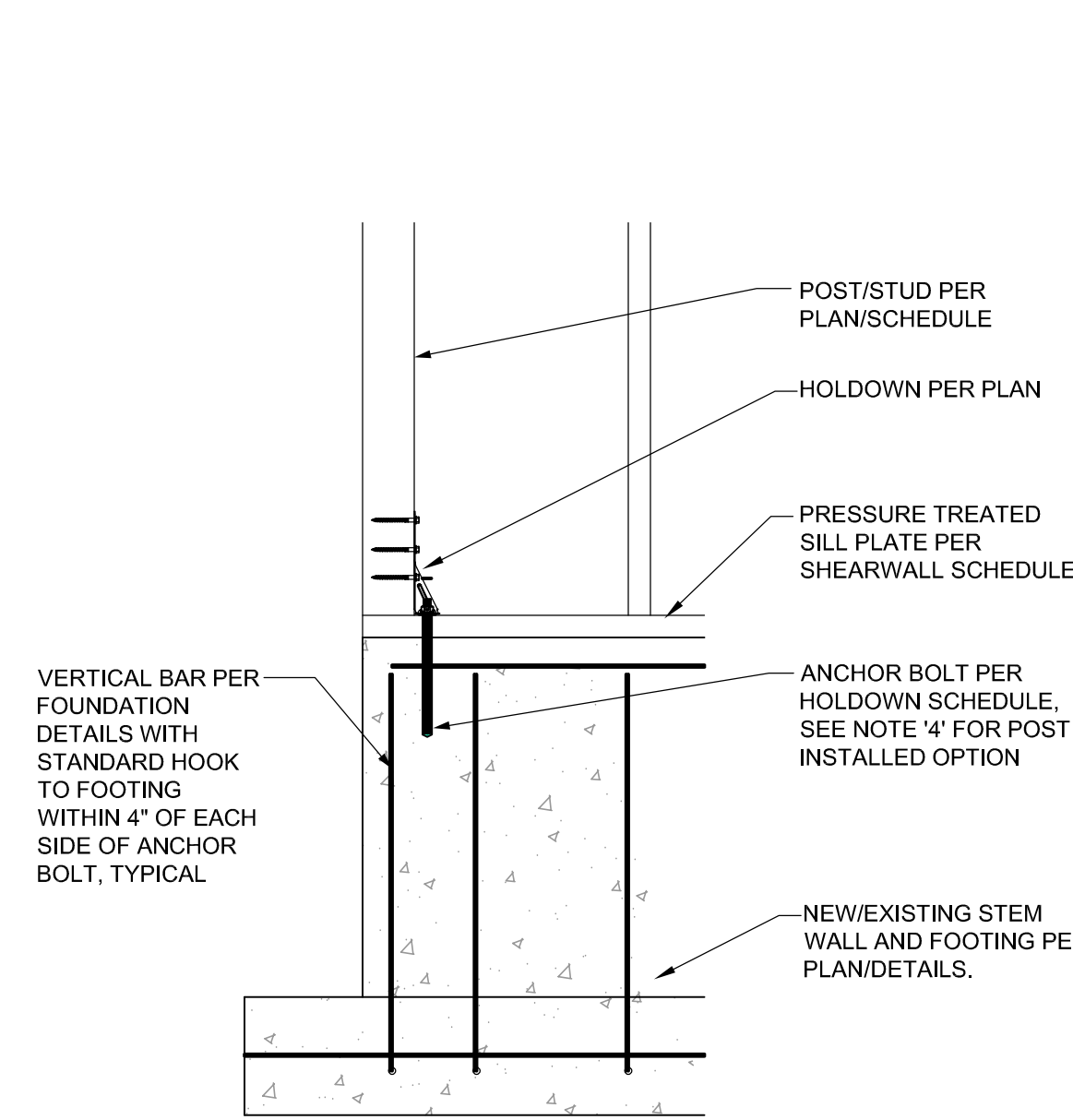

SLAB/STEMWALL

2 TYP BOLTED HOLDOWN
S2 1" = 1'-0"

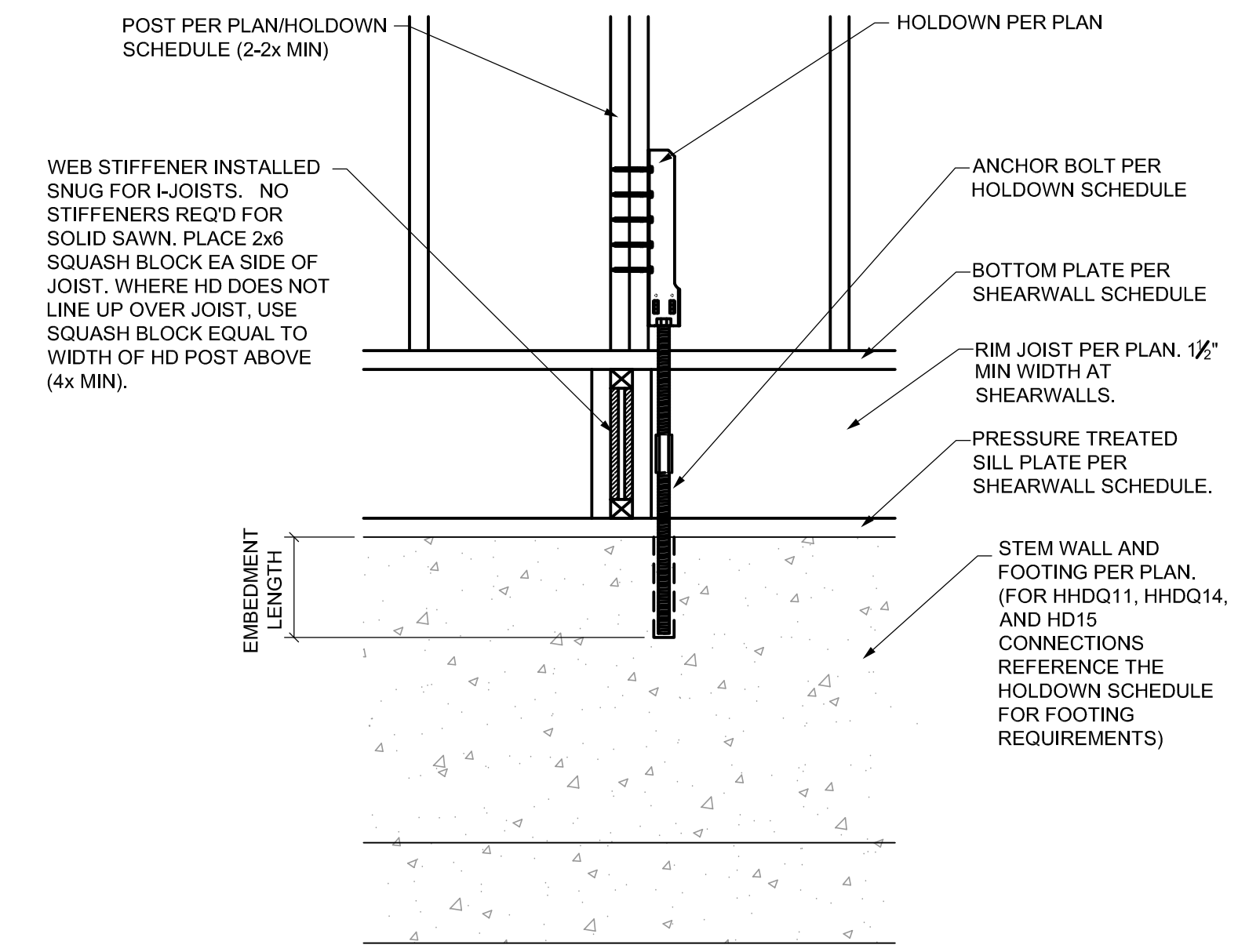

AT RIM JOIST

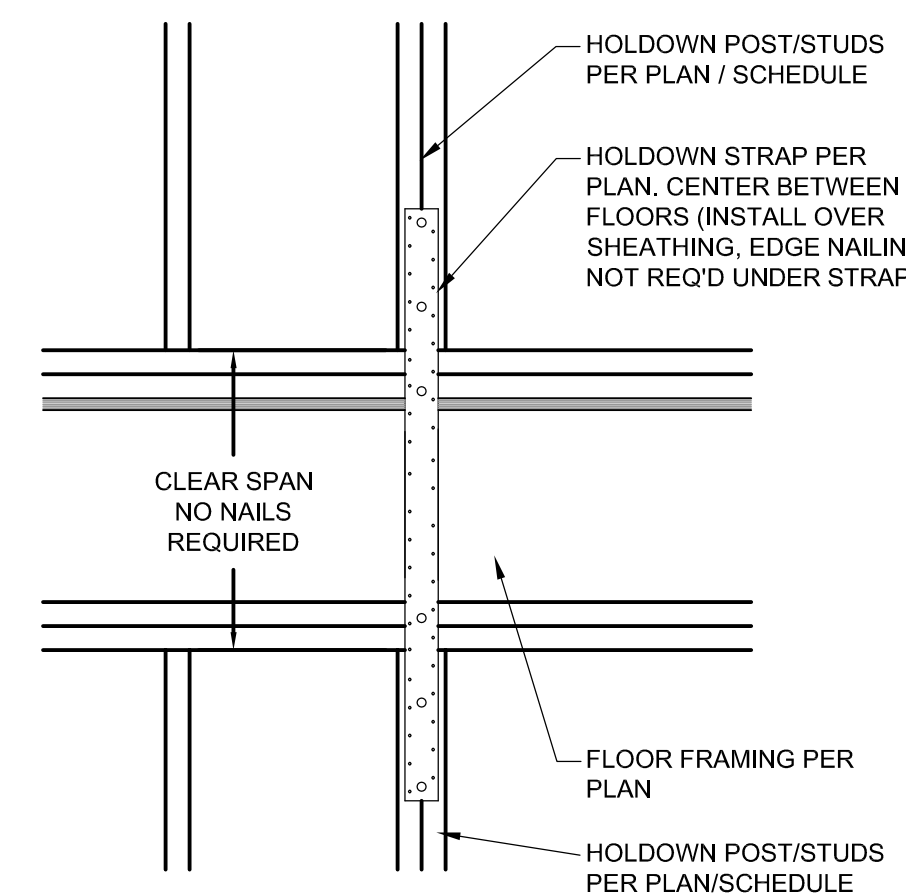

3 TYP FLR TO FLR STRAP
S2 1" = 1'-0"

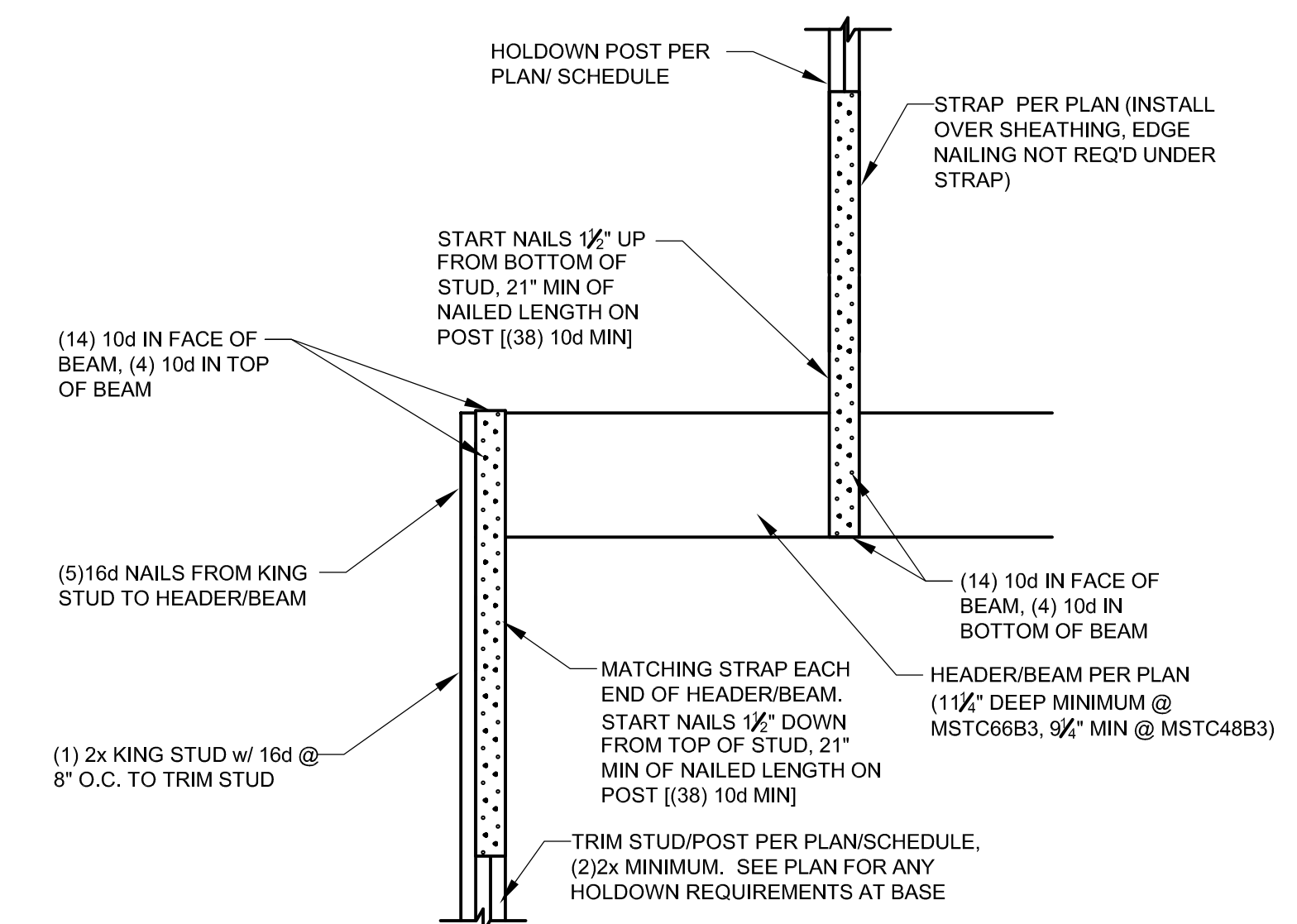

4 STRAP HD @ BEAM/HEADER
S2 NTS

HOLDOWN SCHEDULE							
HOLDOWN MARK	THREADED ROD SIZE	EMBED INTO CONCRETE	MIN EDGE DISTANCE	MINIMUM POST SIZE	TOTAL FASTENERS	CAPACITY	REMARKS
HDU2	1/2" Ø	10"	2 1/2"	(2) 2x	(6) SDS 1/2" x 1 1/2"	3075#	SEE DET 2/S2
HDU4	1/2" Ø	12"	3"	(2) 2x	(10) SDS 1/2" x 2 1/2"	4565#	SEE DET 2/S2
MST37	N/A	N/A	N/A	(2) 2x	(22) 16d	2705#	SEE DET 3/S2
MSTC48B3	N/A	N/A	N/A	(2) 2x	(38) 16d	3975#	SEE DET 4/S2

HOLDOWN NOTES

- ANCHOR BOLTS SHALL BE A307 ALL-THREAD W/ STANDARD CUT PLATE WASHER BETWEEN DOUBLE NUT OR EQUIVALENT SIMPSON PAB.
- MINIMUM CONCRETE COMPRESSIVE STRENGTH (f_c) SHALL BE 2500 PSI. MINIMUM WALL THICKNESS IS 8", U.N.O. ON PLAN OR DETAILS.
- ALL HOLDOWNS REQUIRE A (2)2x POST UNLESS NOTED OTHERWISE. WHERE HOLDOWNS ARE INSTALLED INTO THE WIDE FACE OF THE STUD, STUDS MUST BE STITCH NAILED TOGETHER W/ 16d SINKERS STAGGERED AT 4" O.C.
- THREADED RODS MAY BE POST INSTALLED WITH SIMPSON SET-3G, AT-XP, OR HILTI HY-150 EPOXY, UNO. CONSULT EOR FOR HDU8 & HEAVIER POST INSTALLED OPTIONS. SPECIAL INSPECTIONS ARE REQUIRED FOR POST-INSTALLED ANCHORS PER GENERAL STRUCTURAL NOTES.
- MINIMUM EDGE DISTANCE IS FOR FORMED CONCRETE EXPOSED TO WEATHER OR SOIL. FOR CONCRETE CAST AGAINST SOIL PROVIDE 3" CLEAR TO ANCHOR BOLT.
- NAILS/SCREWS TO HOLDOWN POST SHALL BE PER MANUFACTURER'S SPECIFICATIONS.
- WHEN FIELD CONDITION BECOME LESS THAN MINIMUM SHOWN, CONTACT ENGINEER PRIOR TO PROCEEDING.
- ALL HOLDOWN BOLTS MUST BE RE-TIGHTENED JUST PRIOR TO ENCLOSING SECOND SIDE OF WALL.

Rankin Addition

3633 Island Crest Way
Mercer Island, WA 98040

Owner:
Rankin Family

Architect/Designer:

J3 Architects, LLC
PO Box 82581,
Kenmore, WA 98028
w: www.j3architectsllc.com
p: 206-412-9296

Structural Engineer:

Nabil Kausal-Hayes, PE

(Lateral Only)



12/26/24

© 2024 NKH Engineering
These drawings are the property of NKH Engineering and are not to be used or reproduced in any manner without prior written permission.

Revisions:

Revision	Issue Date

Issue Set: Permit

Issue Date: December 26th, 2024

Drawn By: AKR

Checked By: NKH

Sheet Name:

**STRUCTURAL
DETAILS**

Sheet:

S3

Job Number: 24-123

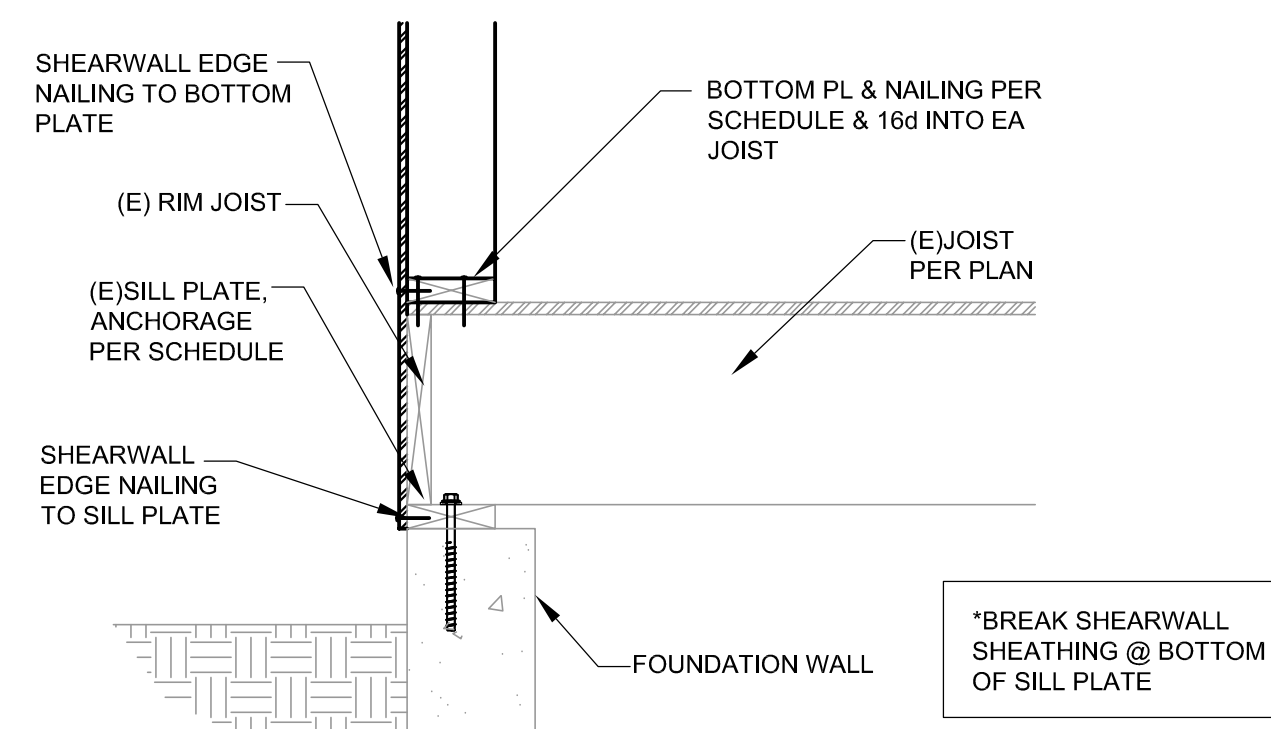

JOISTS PERPENDICULAR

1 WALL TO FOUNDATION

S3 1" = 1'-0"

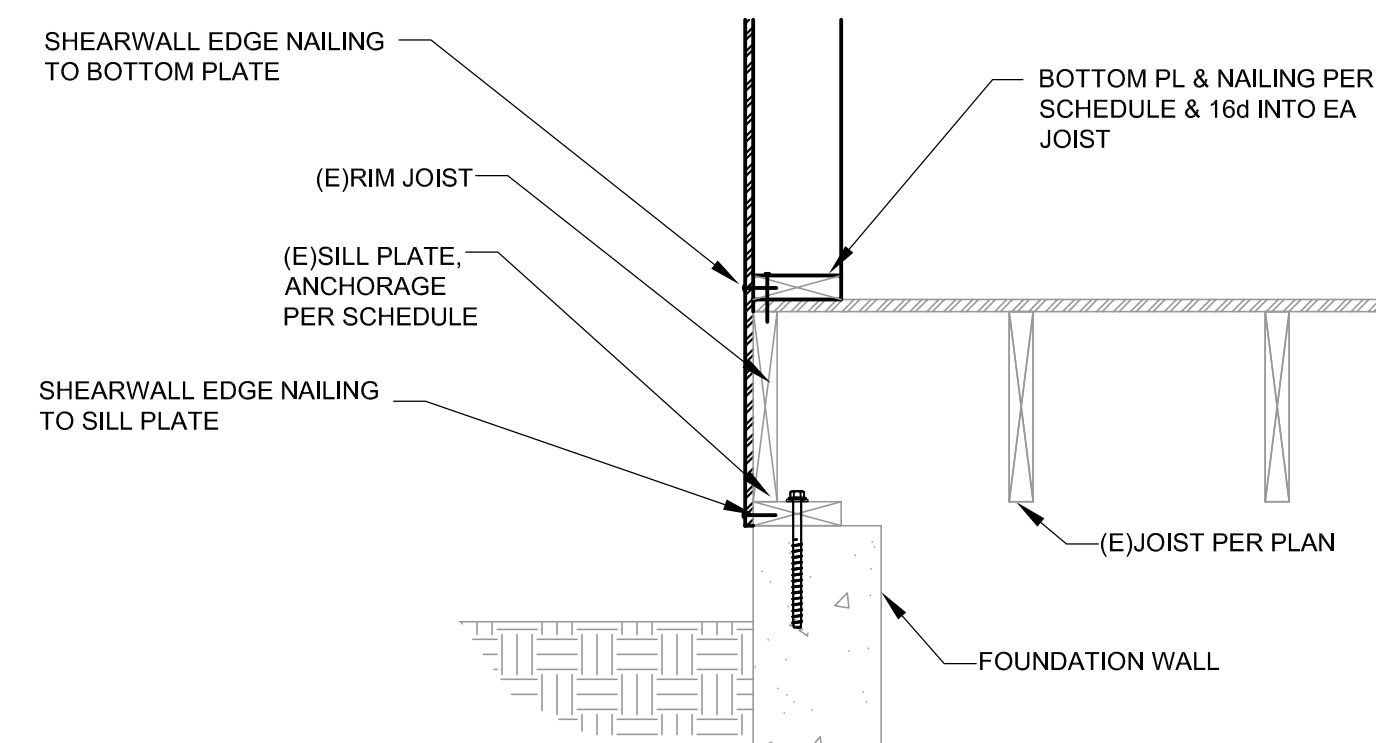

JOISTS PARALLEL

2 FLOOR JOIST TO WALL CONNECTION

S3 1" = 1'-0"

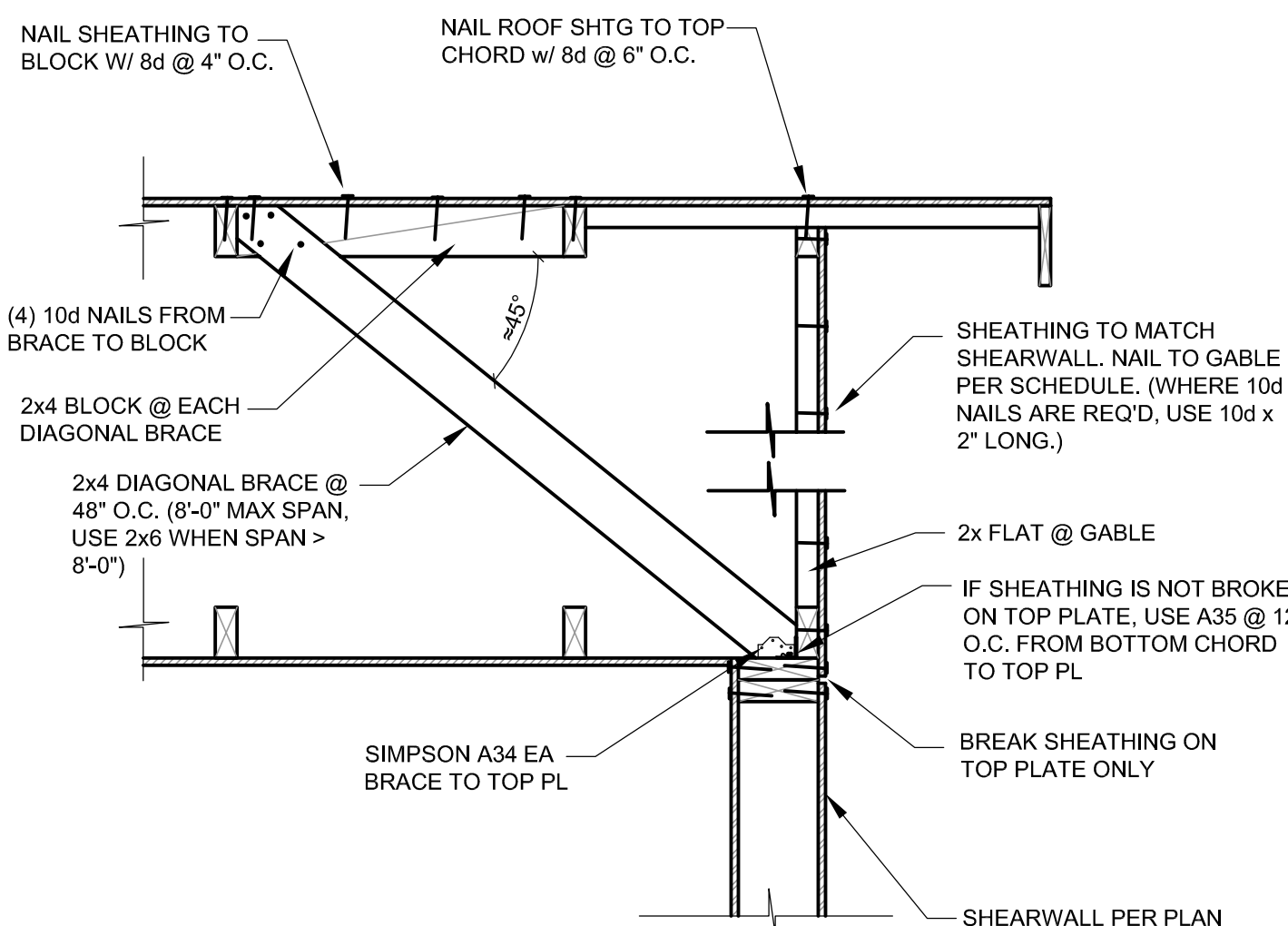

3 LOWER ROOF TO SW CONN

S3 1" = 1'-0"

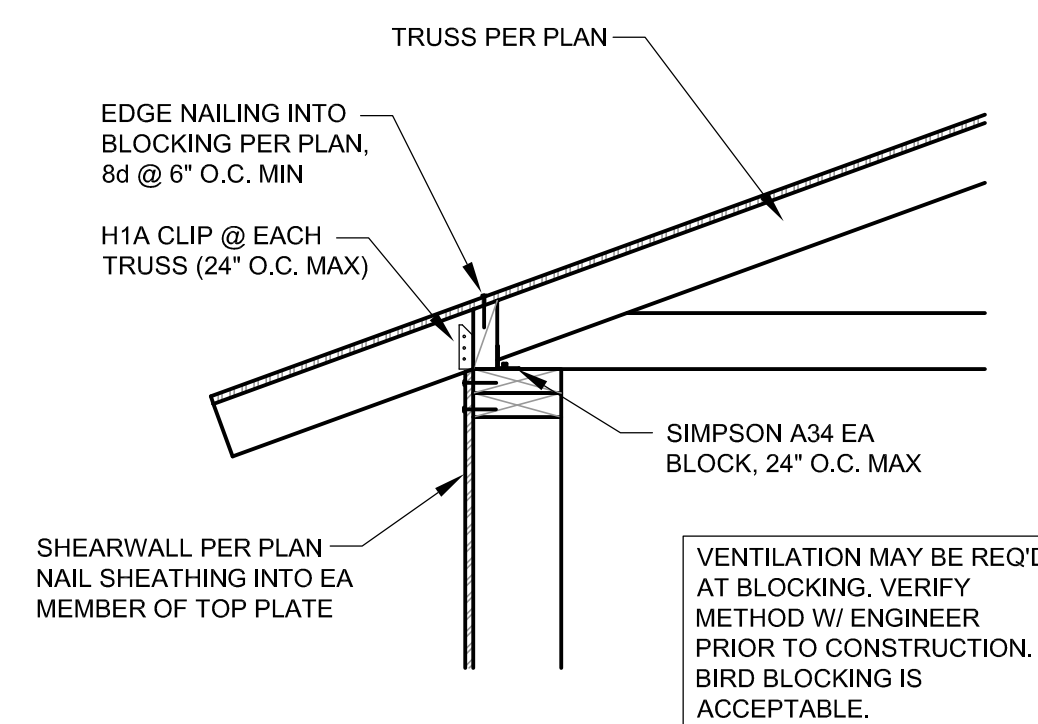

4 ROOF TO SHEARWALL CONNECTION

S3 1" = 1'-0"

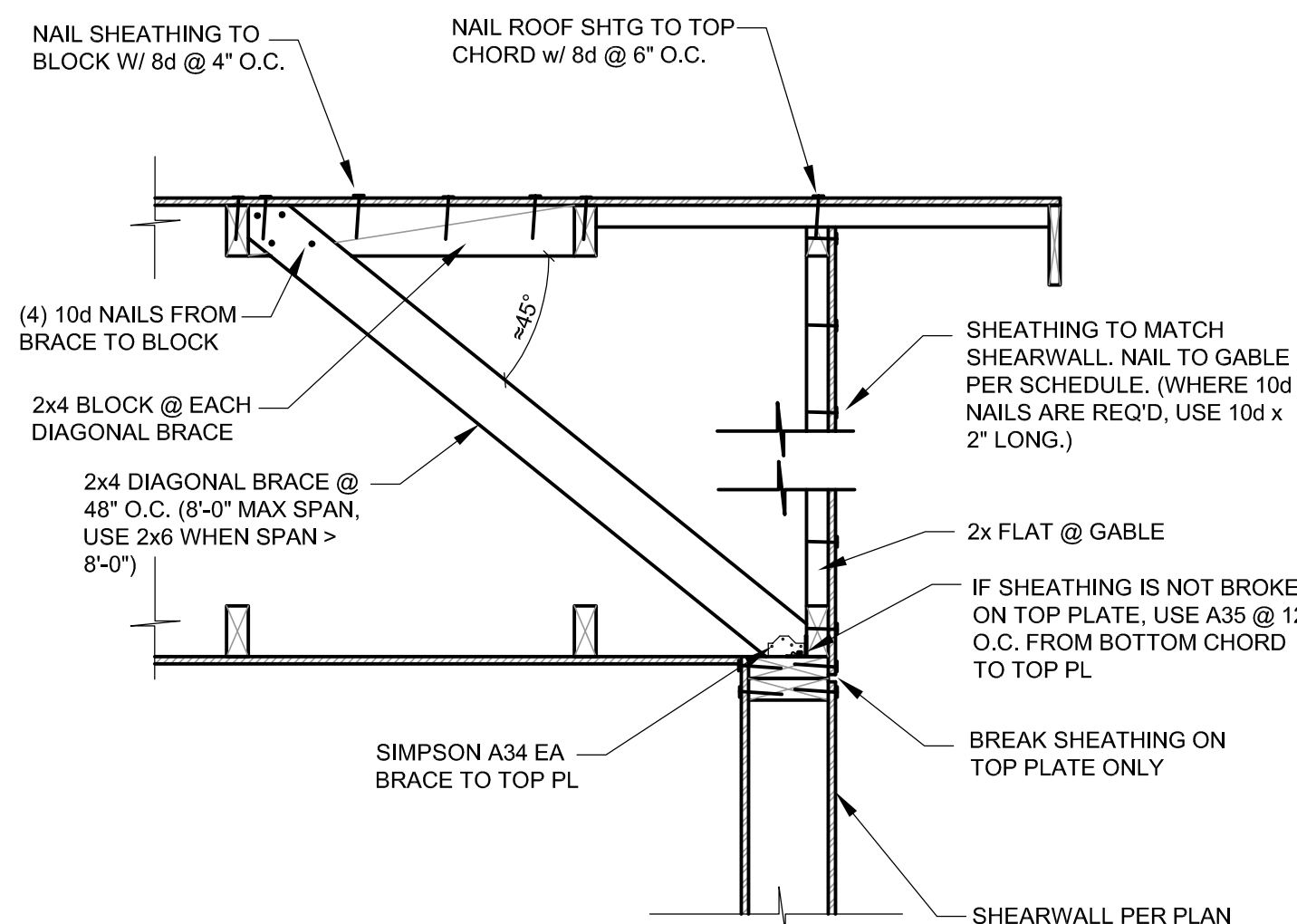

5 SHEARWALL TO TRUSS

S3 1" = 1'-0"

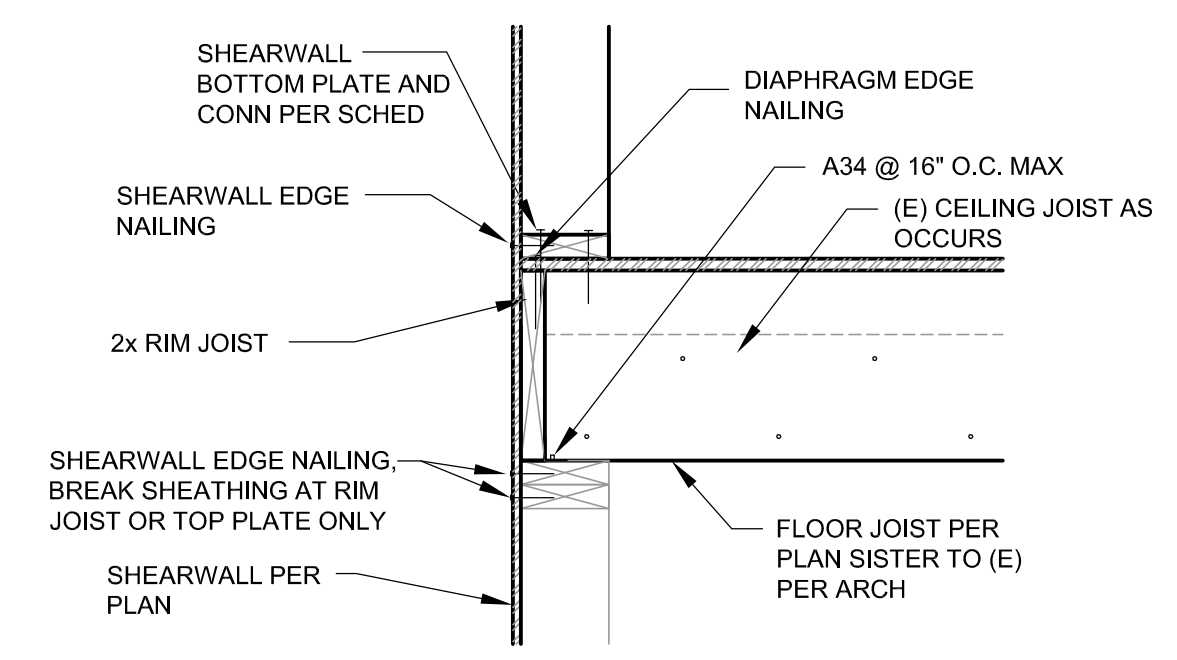

JOISTS PERPENDICULAR

6 TYPICAL TOP PLATE SPLICE

S3 NTS